

# NORTHGATE SE GIS Print Template

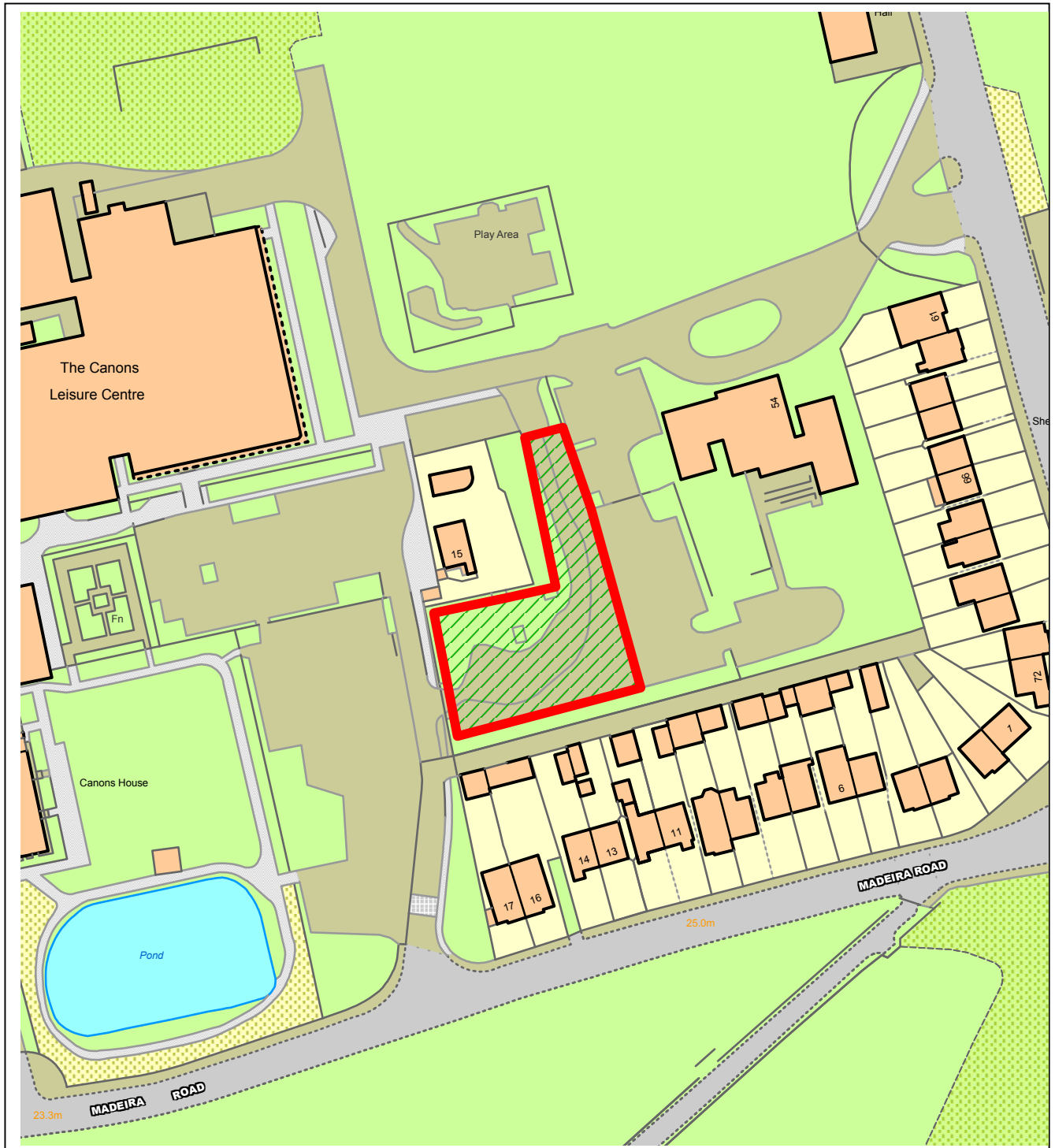

This material has been reproduced from Ordnance Survey digital map data with the permission of the controller of Her Majesty's Stationery Office, © Crown Copyright.

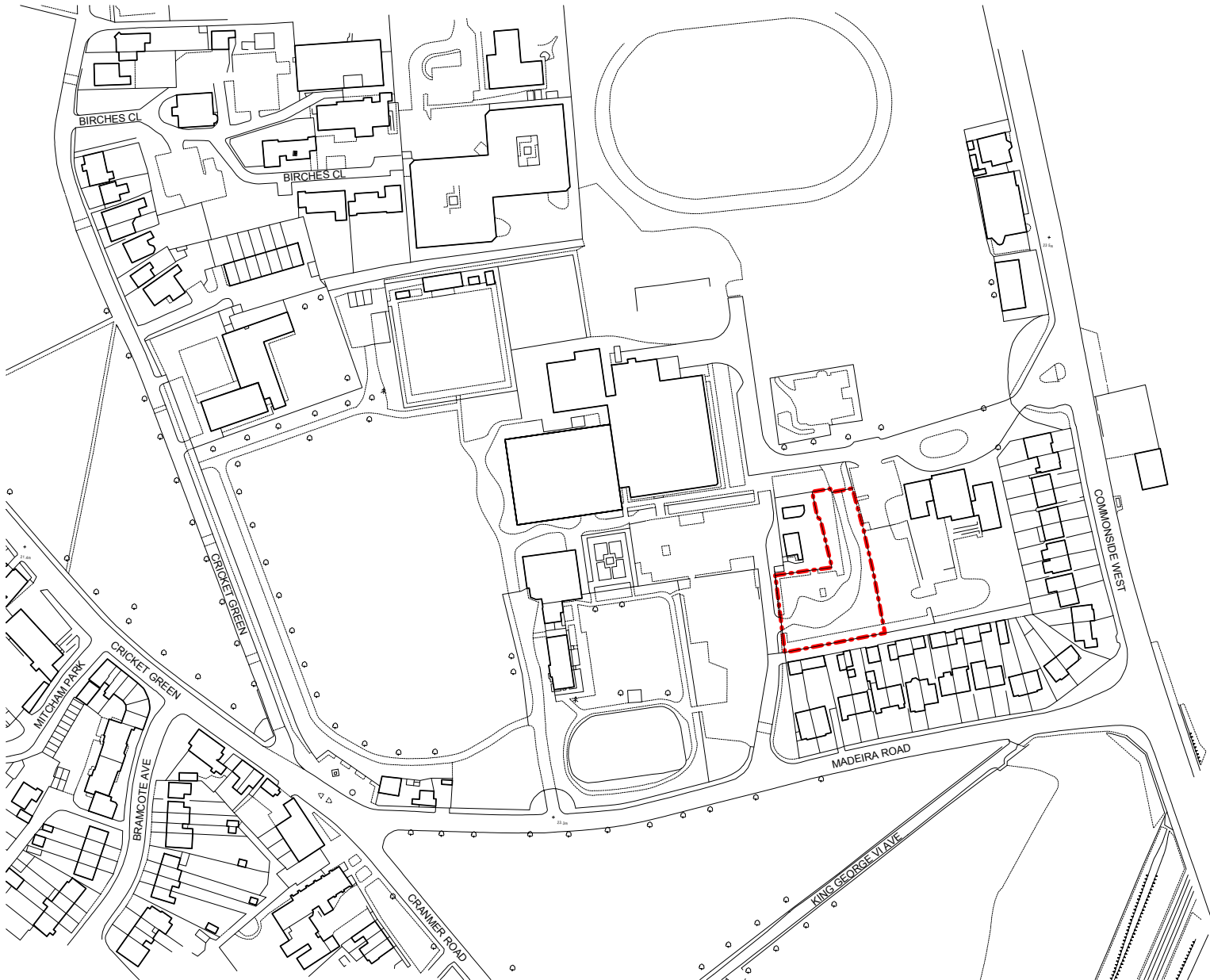

01 Site Location Plan  
1 : 1250

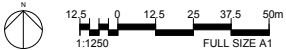

Weston Williamson + Partners (WW+P) is the owner of the copyright subsisting in these drawings, plans, designs and specifications. They must not be used, reproduced or copied, in whole or in part, nor may the information, ideas and concepts therein contained (which are confidential to WW+P) be disclosed to any person without the prior written consent of that company.

1. Do not scale drawings. Written dimension govern.  
2. All dimensions are in millimetres unless noted otherwise.  
3. All dimensions shall be verified on site before proceeding with the work. WW+P shall be notified in writing of any discrepancies.  
4. This drawing must be read in conjunction with all relevant contracts, specifications and drawings.  
5. Check all levels against survey drawings to surrounding works area.  
6. All levels have been provided by the Surveyor.  
7. Drawings are for planning purposes only, not for construction.

Notes:

Legend:

--- Site Boundary

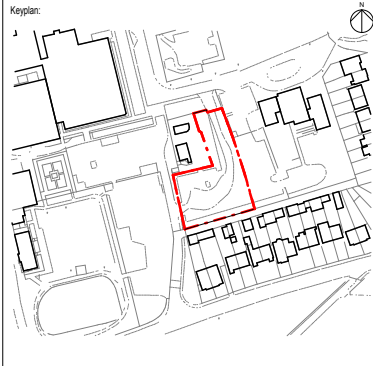

Architect: <b>WestonWilliamson+Partners</b>		
London Melbourne Sydney Toronto		
12 Valerie Place London SE1 8QH T: +44 (0)20 7401 8877 F: +44 (0)20 7401 8349 www.westonwilliamson.com		
0.0	31/10/2019	Planning Issue
Rev	Date	Description

Project: <b>Merton - Canons Place Mitcham CR4 4HD</b>			
Title: <b>Site Location Plan</b>			
Date: <b>31/10/19</b>	Project Status: <b>Planning</b>		
Scale: <b>1 : 1250 @ A1</b>	Drawn: <b>AM</b>	Checked: <b>CL</b>	Approved: <b>LS</b>
Project No. - Originator - Volume/System - Level/Location - Type - Role - Sheet No.: <b>MRT-WWP-CP-XX-DR-A-00001</b>			Revision: <b>0.0</b>



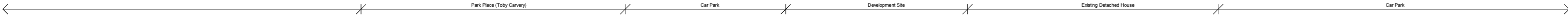

01 Existing Context Elevations - North  
1 : 200

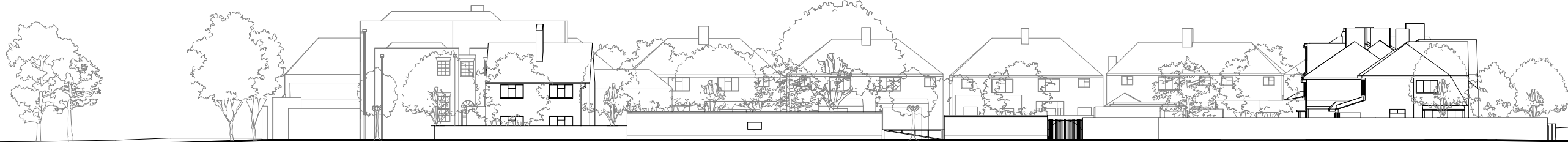

02 Existing Context Elevation - West  
1 : 200



Weston Williamson + Partners (WW+P) is the owner of the copyright subsisting in these drawings, plans, designs and specifications. They must not be used, reproduced or copied, in whole or in part, nor may the information, ideas and concepts therein contained (which are confidential to WW+P) be disclosed to any person without the prior written consent of that company.

1. Do not scale drawings. Written dimension govern.  
2. All dimensions are in millimetres unless noted otherwise.  
3. All dimensions shall be verified on site before proceeding with the work. WW+P shall be notified in writing of any discrepancies.  
4. This drawing must be read in conjunction with all relevant contracts, specifications and drawings.  
5. Check all levels against survey drawings to surrounding works area.  
6. All levels have been provided by the Surveyor.  
7. Drawings are for planning purposes only, not for construction.

Notes:

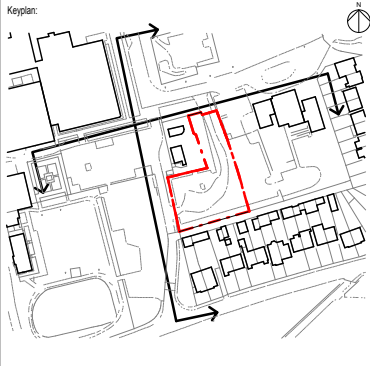

Architect: <b>WestonWilliamson+Partners</b>		
London Melbourne Sydney Toronto		
12 Valerine Place London SE1 8QH T: +44 (0)20 7401 8877 F: +44 (0)20 7401 8349 www.westonwilliamson.com		
0.0	31/10/2019	Planning Issue
Rev	Date	Description

Project: <b>Merton - Canons Place Mitcham CR4 4HD</b>			
Title: <b>Existing Context Elevations</b>			
Date: <b>31/10/19</b>	Project Status: <b>Planning</b>		
Scale: <b>1 : 200 @ A1</b>	Drawn: <b>AM</b>	Checked: <b>CL</b>	Approved: <b>LS</b>
Project No. - Originator - Volume/System - Level/Location - Type - Role - Sheet No.: <b>MRT-WWP-CP-ZZ-DR-A-02500</b>			Revision: <b>0.0</b>

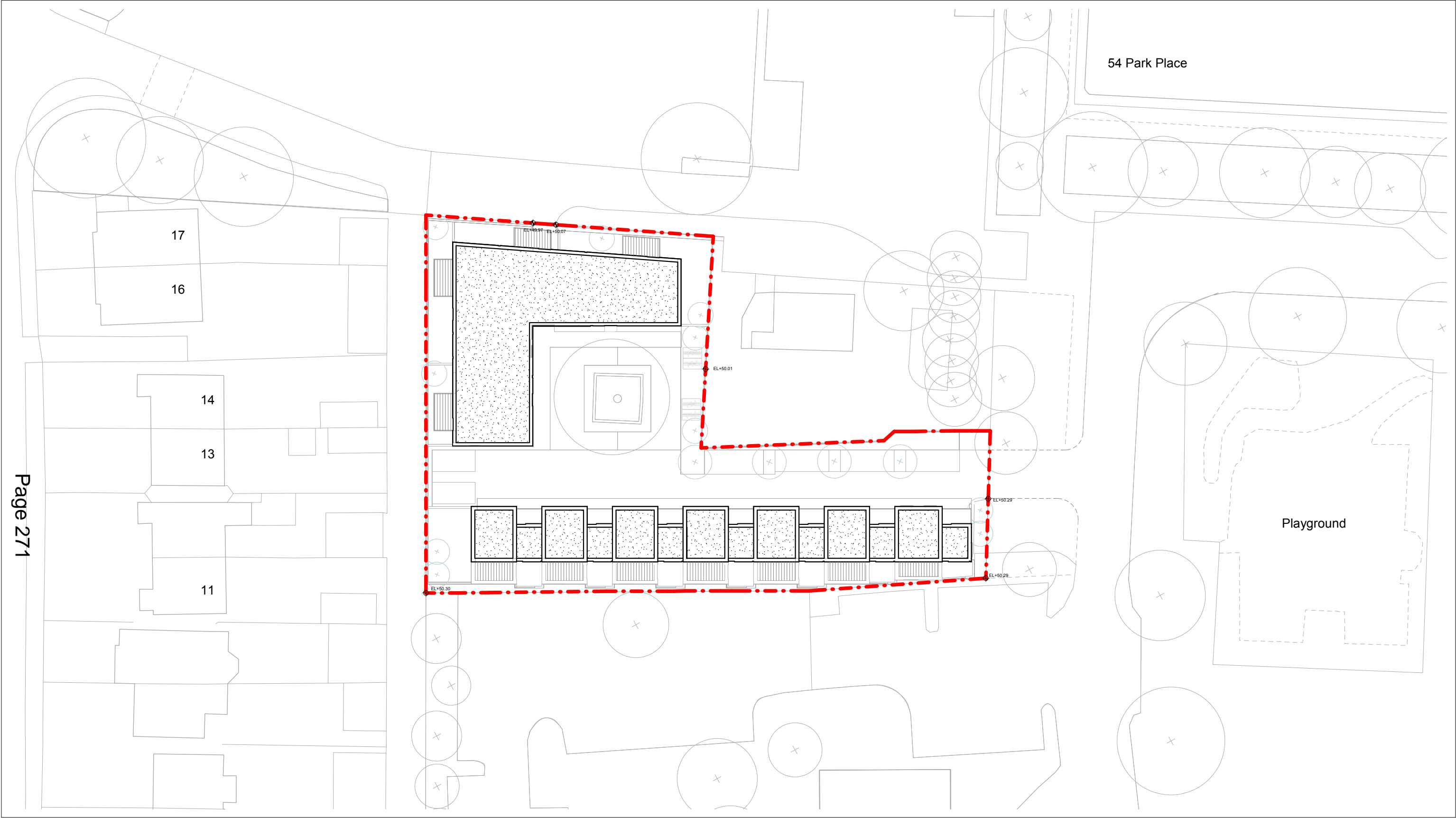

1

Proposed Site Plan

1 : 200

120002004068m

1:200

FULL SIZE A1

Weston Williamson + Partners (WW+P) is the owner of the copyright subsisting in these drawings, plans, designs and specifications. They must not be used, reproduced or copied, in whole or in part, nor may the information, ideas and concepts therein contained (which are confidential to WW+P) be disclosed to any person without the prior written consent of that company.

1. Do not scale drawings. Writter dimension govern.  
2. All dimensions are in millimetres unless noted otherwise.  
3. All dimensions shall be verified on site before proceeding with the work. WW+P shall be notified in writing of any discrepancies.  
4. This drawing must be read in conjunction with all relevant contracts, specifications and drawings.  
5. Check all levels against survey drawings to surrounding works area.  
6. All levels have been provided by the Surveyor.  
7. Drawings are for planning purposes only, not for construction.

Notes:

Legend:

Site Boundary

Existing Trees

Proposed Trees

Keyplan:

Architect:

WestonWilliamson+Partners

London

Melbourne

Sydney

Toronto

12 Valerine Place

London

SE1 8QH

T: +44 (0)20 7401 8877

F: +44 (0)20 7401 8349

www.westonwilliamson.com

0.0	31/10/2019	Planning Issue
Rev	Date	Description

Project:

Merton - Canons Place

Mitcham

CR4 4HD

Title:

Proposed Site Plan

Date:

31/10/19

Project Status:

Planning

Scale:

1 : 200 @ A1

Drawn:

AM

Checked:

CL

Approved:

LS

Project No. - Originator - Volume/System - Level/Location - Type - Role - Sheet No.:

MRT-WWP-CP-XX-DR-A-10000

Revision:

0.0

© Copyright WestonWilliamson+Partners



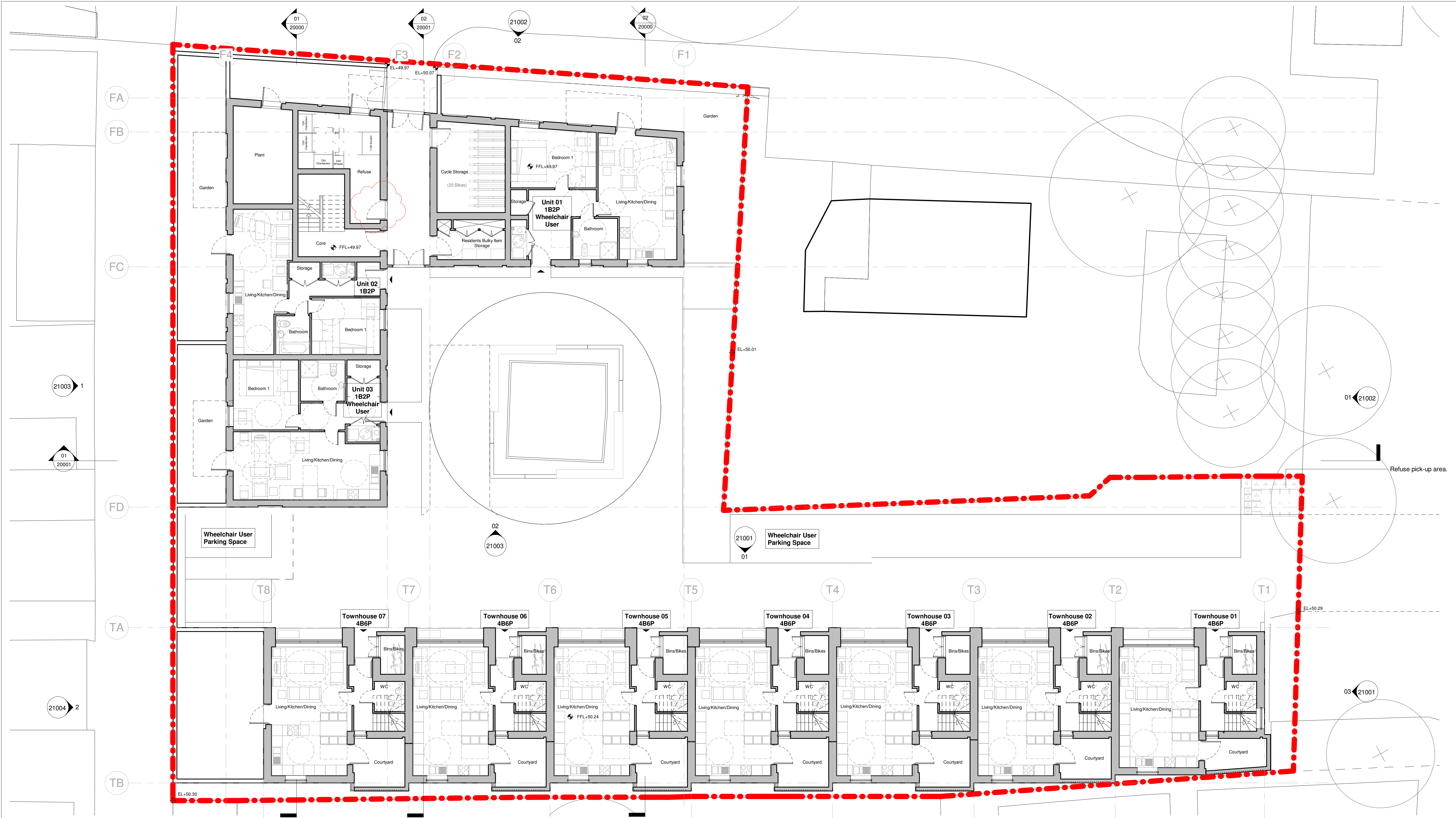

00 Ground Floor Plan - As Proposed  
1 : 100

Weston Williamson + Partners (WW+P) is the owner of the copyright subsisting in these drawings, plans, designs and specifications. They must not be used, reproduced or copied, in whole or in part, nor may the information, ideas and concepts therein contained which are confidential to WW+P be disclosed to any person without the prior written consent of that company.

1. Do not scale drawings. Written dimension govern.  
2. All dimensions are in millimetres unless noted otherwise.  
3. All dimensions shall be verified on site before proceeding with the work. WW+P shall be notified in writing of any discrepancies.  
4. This drawing must be read in conjunction with all relevant contracts, specifications and drawings.  
5. Check all levels against survey drawings to surrounding works area.  
6. All walls have been provided by the Sanger.  
7. Drawings are for planning purposes only, not for construction.

Notes:

Legend:

- Site Boundary
- + Existing Trees
- + Proposed Trees
- ▲ Building Entrance
- ▲ Dwelling Entrance

Keyplan:

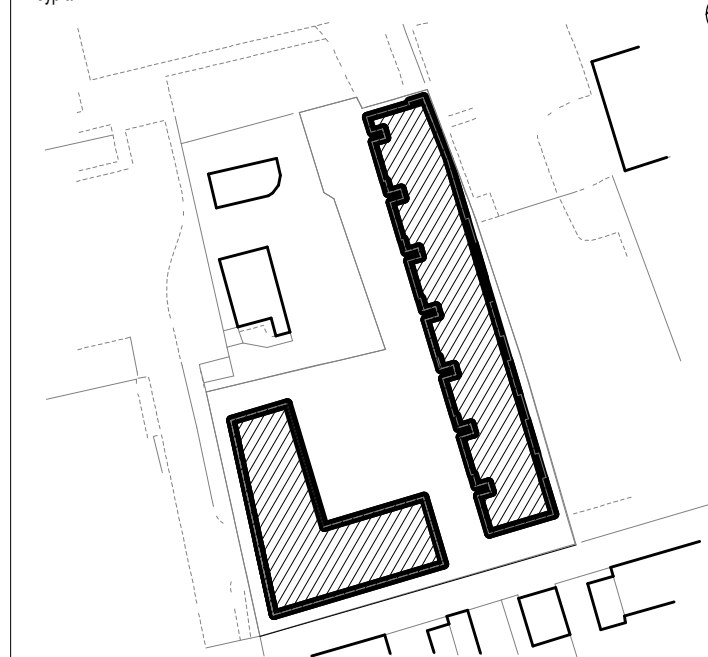

Architect:

WestonWilliamson+Partners

London  
Melbourne  
Sydney  
Toronto

12 Valerine Place  
SE1 8QH  
T: +44 (0)20 7401 8877  
F: +44 (0)20 7401 8349  
www.westonwilliamson.com

1.0	15/05/2020	Planning Amendment
0.0	31/10/2019	Planning Issue
Rev	Date	Description

Project:

Merton - Canons Place  
Mitcham  
CR4 4HD

Title:

Ground Floor Plan - As Proposed

Date:  
31/10/19

Project Status:  
Planning

Scale:  
1 : 100 @ A1

Drawn:  
AM

Checked:  
CL

Approved:  
LS

Project No. - Originator - Volume/System - Level/Location - Type - Role - Sheet No. :  
MRT-WWP-CP-00-DR-A-11000

Revision:  
1.0



01 First Floor Plan - As Proposed  
1 : 100

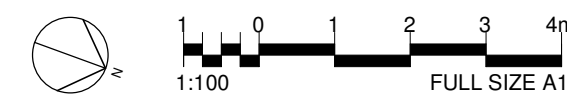

Weston Williamson + Partners (WW+P) is the owner of the copyright subsisting in these drawings, plans, designs and specifications. They must not be used, reproduced or copied, in whole or in part, nor may the information, ideas and concepts therein contained (which are confidential to WW+P) be disclosed to any person without the prior written consent of that company.

1. Do not scale drawings. Written dimension govern.
2. All dimensions are in millimetres unless noted otherwise.
3. All dimensions shall be verified on site before proceeding with the work. WWP shall be notified in writing of any discrepancies.
4. This drawing must be read in conjunction with all relevant contracts, specifications and drawings.
5. Check all levels against survey drawings to surrounding works area.
6. All levels have been provided by the Surveyor.
7. Drawings are for planning purposes only, not for construction.

Notes

Legend:

 Dwellings Access Point

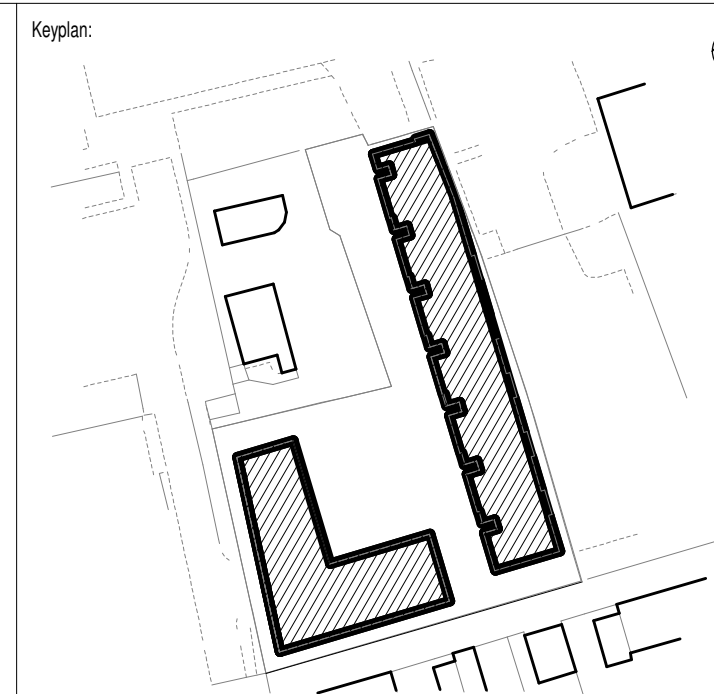

Architect:  
WestonWilliamson+Partners

London  
Melbourne  
Sydney  
Toronto

1.0	15/05/2020	Planning Amendment
0.0	31/10/2019	Planning Issue
Rev	Date	Description

Project: Merton - Canons Place  
Mitcham  
CR4 4HD

Title:

First Floor Plan - As Proposed

Date:	Project Status:
31/10/19	Planning

Scale:	Drawn:	Checked:	Approved:
1 : 100 @ A1	AM	CL	LS

Project No. - Originator - Volume/System - Level/Location - Type - Role - Sheet No.:	Revision:
<b>MRT-WWP-CP-01-DR-A-11001</b>	<b>1.0</b>





02 Second Floor Plan - As Proposed  
1 : 100

Weston Williamson + Partners (WW+P) is the owner of the copyright subsisting in these drawings, plans, designs and specifications. They must not be used, reproduced or copied, in whole or in part, nor may the information, ideas and concepts therein contained (which are confidential to WW+P) be disclosed to any person without the prior written consent of that company.

1. Do not scale drawings. Written dimension govern.  
2. All dimensions are in millimetres unless noted otherwise.  
3. All dimensions shall be verified on site before proceeding with the work. WW+P shall be notified in writing of any discrepancies.  
4. This drawing must be read in conjunction with all relevant contracts, specifications and drawings.  
5. Check all levels against survey drawings to surrounding works area.  
6. All levels have been provided by the Surveyor.  
7. Drawings are for planning purposes only, not for construction.

Notes:

Legend:  
▲ Dwellings Access Point

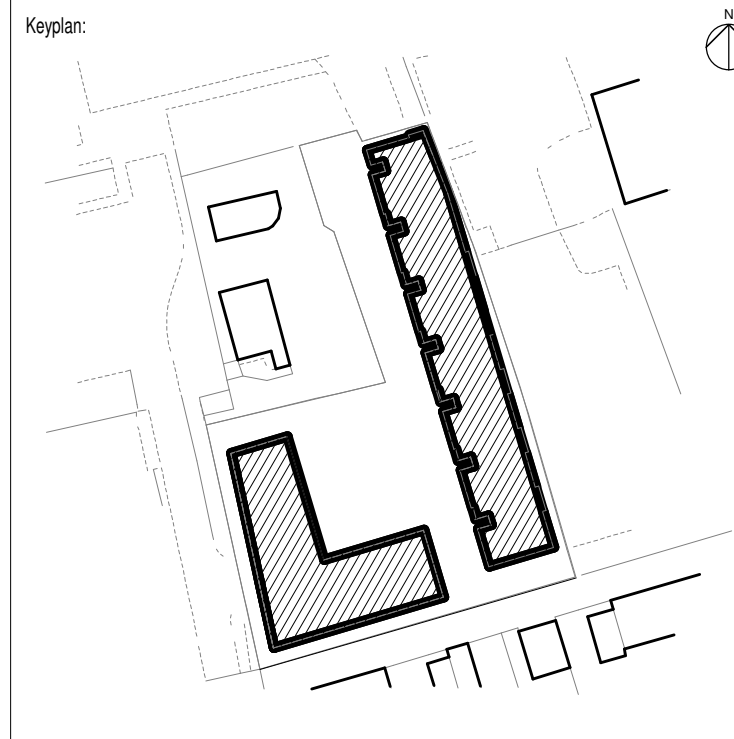

Architect:		WestonWilliamson+Partners	
London		12 Valerine Place	
Melbourne		London	
Sydney		SE1 8QH	
Toronto		T: +44 (0)20 7401 8877	
		F: +44 (0)20 7401 8349	
		www.westonwilliamson.com	
1.0	15/05/2020	Planning Amendment	
0.0	31/10/2019	Planning Issue	
Rev	Date	Description	

Project:			
Merton - Canons Place Mitcham CR4 4HD			
Title:			
Second Floor Plan - As Proposed			
Date: 31/10/19		Project Status: Planning	
Scale: 1 : 100 @ A1		Drawn: AM	Checked: CL
Project No. - Originator - Volume/System - Level/Location - Type - Role - Sheet No. : MRT-WWP-CP-02-DR-A-11002		Approved: LS	
		Revision: 1.0	



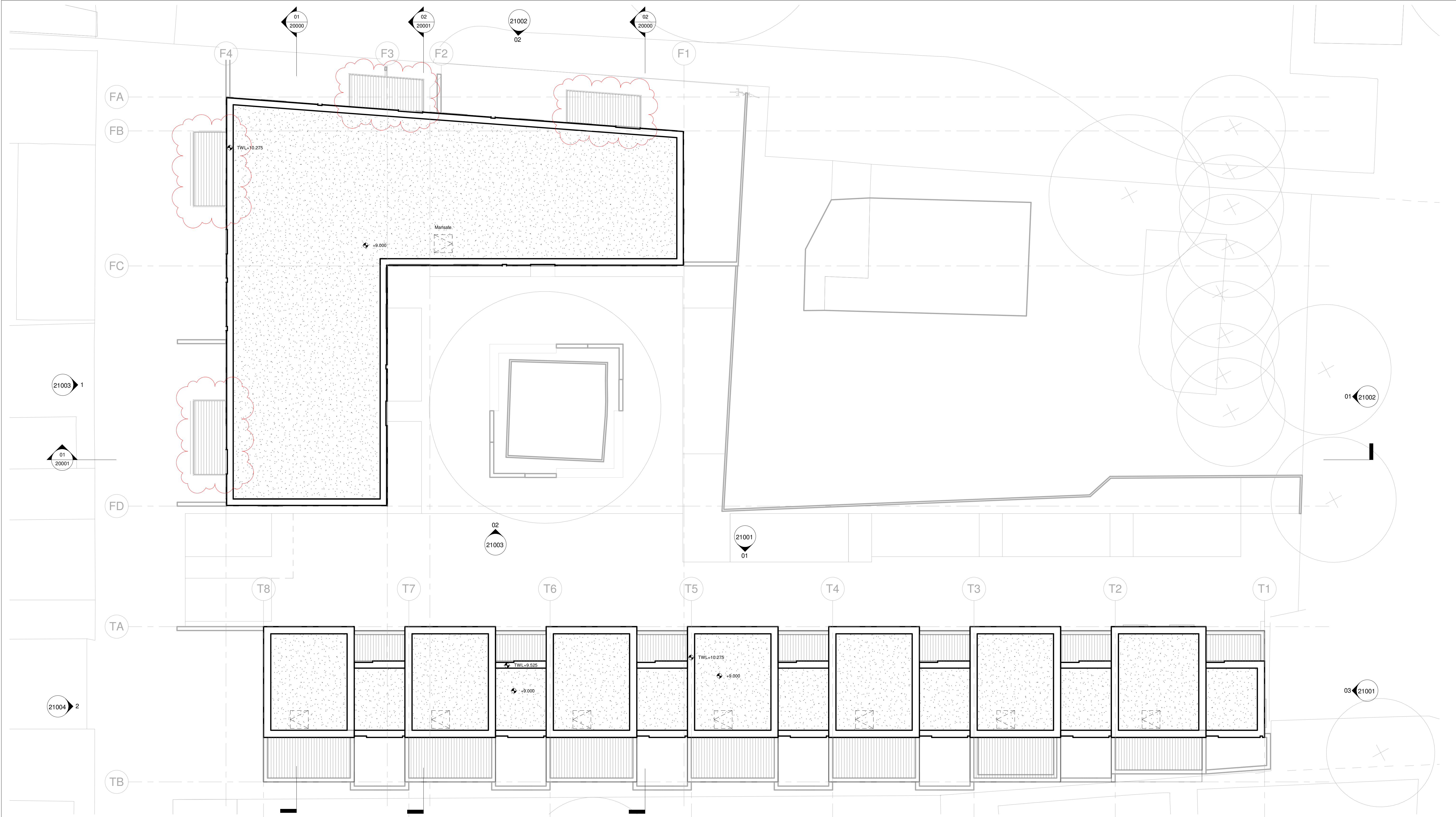

03 Roof Plan - As Proposed  
1 : 100

Weston Williamson + Partners (WW+P) is the owner of the copyright subsisting in these drawings, plans, designs and specifications. They must not be used, reproduced or copied, in whole or in part, nor may the information, ideas and concepts therein contained which are confidential to WW+P be disclosed to any person without the prior written consent of that company.

1. Do not scale drawings. Written dimension govern.  
2. All dimensions are in millimetres unless noted otherwise.  
3. All dimensions shall be verified on site before proceeding with the work. WW+P shall be notified in writing of any discrepancies.  
4. This drawing must be read in conjunction with all relevant contracts, specifications and drawings.  
5. Check all levels against survey drawings to surrounding works area.  
6. All levels have been provided by the Surveyor.  
7. Drawings are for planning purposes only, not for construction.

Notes:

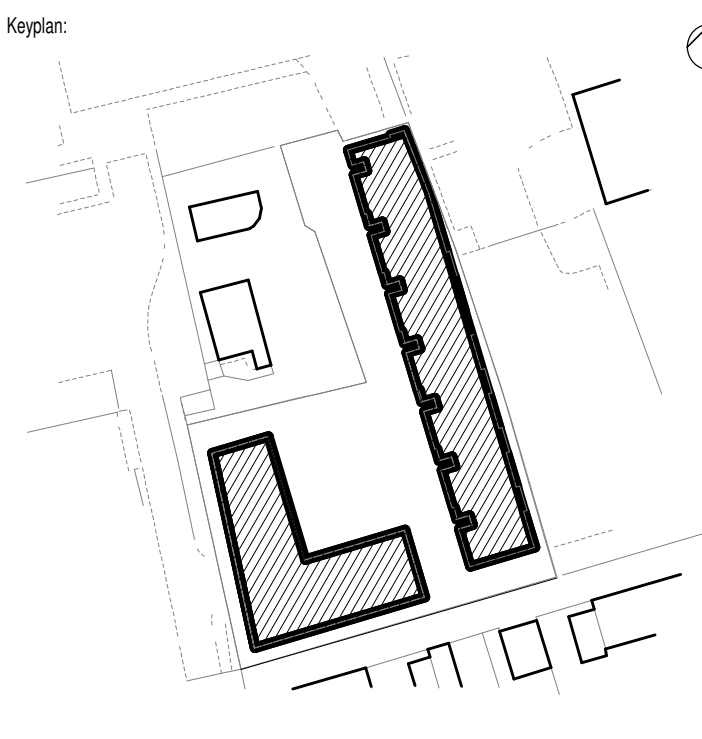

Architect: <b>WestonWilliamson+Partners</b>		
London Melbourne Sydney Toronto		
12 Valerine Place London SE1 8QH T: +44 (0)20 7401 8877 F: +44 (0)20 7401 8349 www.westonwilliamson.com		
1.0	15/05/2020	Planning Amendment
0.0	31/10/2019	Planning Issue
Rev	Date	Description

Project: <b>Merton - Canons Place Mitcham CR4 4HD</b>			
Title: <b>Roof Plan - As Proposed</b>			
Date: <b>15/05/20</b>	Project Status: <b>Planning</b>		
Scale: <b>1 : 100 @ A1</b>	Drawn: <b>AM</b>	Checked: <b>CL</b>	Approved: <b>LS</b>
Project No. - Originator - Volume/System - Level/Location - Type - Role - Sheet No.: <b>MRT-WWP-CP-R1-DR-A-11003</b>			Revision: <b>1.0</b>



© Copyright WestonWilliamson+Partners





A2 Townhouses A Layouts - Second Floor  
1 : 50



B2 Townhouses B Layouts - Second Floor  
1 : 50

Weston Williamson + Partners (WW+P) is the owner of the copyright subsisting in these drawings, plans, designs and specifications. They must not be used, reproduced or copied, in whole or in part, nor may the information, ideas and concepts therein contained (which are confidential to WW+P) be disclosed to any person without the prior written consent of that company.

1. Do not scale drawings. Written dimension govern.  
2. All dimensions are in millimetres unless noted otherwise.  
3. All dimensions shall be verified on site before proceeding with the work. WW+P shall be notified in writing of any discrepancies.  
4. This drawing must be read in conjunction with all relevant contracts, specifications and drawings.  
5. Check all levels against survey drawings to surrounding works area.  
6. All levels have been provided by the Surveyor.  
7. Drawings are for planning purposes only, not for construction.

Notes:

**Legend:**

▲ Dwellings Access Point

**Keyplan:**

**Architect:**  
**WestonWilliamson+Partners**

London  
Melbourne  
Sydney  
Toronto

12 Valerine Place  
London  
SE1 8QH  
T: +44 (0)20 7401 8877  
F: +44 (0)20 7401 8349  
www.westonwilliamson.com

Rev	Date	Description
0.0	31/10/2019	Planning Issue

**Project:**  
**Merton - Canons Place  
Mitcham  
CR4 4HD**

**Title:**  
**Townhouse Layouts - Second Floor**

Date:	Project Status:
31/10/19	Planning

Scale:	Drawn:	Checked:	Approved:
1 : 50 @ A1	AM	CL	LS

Project No. - Originator - Volume/System - Level/Location - Type - Role - Sheet No.:  
**MRT-WWP-CP-02-DR-A-12005**

Revision:  
**0.0**

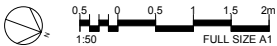

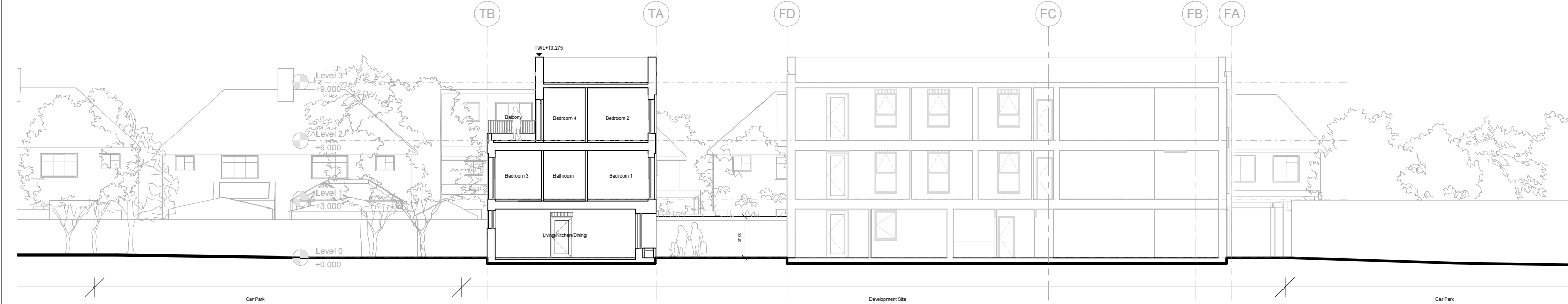

01 Townhouse - Section AA  
1 : 100

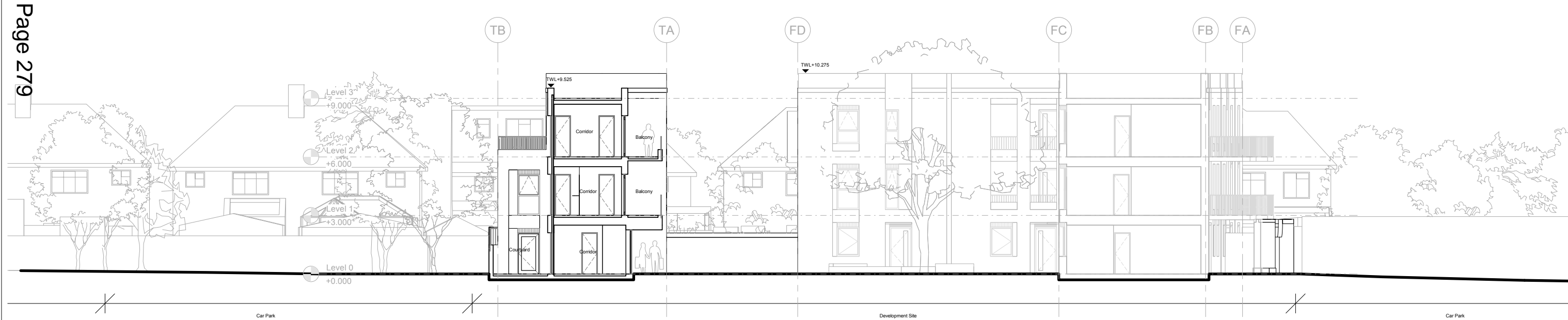

02 Townhouse - Section BB  
1 : 100

Weston Williamson + Partners (WW+P) is the owner of the copyright subsisting in these drawings, plans, designs and specifications. They must not be used, reproduced or copied, in whole or in part, nor may the information, ideas and concepts therein contained (which are confidential to WW+P) be disclosed to any person without the prior written consent of that company.

1. Do not scale drawings. Written dimension govern.  
2. All dimensions are in millimetres unless noted otherwise.  
3. All dimensions shall be verified on site before proceeding with the work. WW+P shall be notified in writing of any discrepancies.  
4. This drawing must be read in conjunction with all relevant contracts, specifications and drawings.  
5. Check all levels against survey drawings to surrounding works area.  
6. All levels have been provided by the Surveyor.  
7. Drawings are for planning purposes only, not for construction.

Notes:

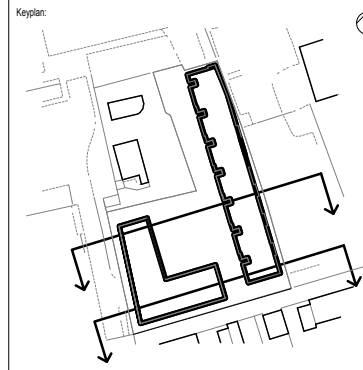

Architect: <b>WestonWilliamson+Partners</b>  London Melbourne Sydney Toronto		12 Valerine Place London SE1 8QH T: +44 (0)20 7401 8877 F: +44 (0)20 7401 8349 www.westonwilliamson.com	
Project: <b>Merton - Canons Place Mitcham CR4 4HD</b>		Title: <b>Townhouse Sections</b>	
Date: <b>31/10/19</b>	Project Status: <b>Planning</b>		
Scale: <b>1 : 100 @ A1</b>	Drawn: <b>AM</b>	Checked: <b>CL</b>	Approved: <b>LS</b>
Project No. - Originator - Volume/System - Level/Location - Type - Role - Sheet No.: <b>MRT-WWP-CP-ZZ-DR-A-20000</b>			Revision: <b>0.0</b>

© Copyright WestonWilliamson+Partners

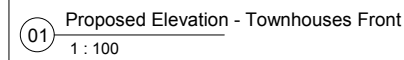

Architectural elevation drawing showing a building facade with various levels and annotations. The drawing includes a street level line at +0.000. Key levels are marked: Level 0 (+0.000), Level 1 (+3.000), Level 2 (+6.000), and Level 3 (+9.000). A roof level is indicated at +8.616. A section cut is shown at +10.275. A north arrow points towards the top right, labeled '01 20001'. The drawing is divided into sections by vertical lines, with labels TB, TA, FD, FC, FB, and FA. A 'Car Park' area is indicated on the left, and a 'Development Site' is marked in the center. The drawing is labeled 'Page 280' in the top left corner.

03 Proposed Elevation - Townhouses North  
1 : 100

Project No. - Originator - Volume/System - Level/Location - Type - Role - Sheet No.:	Revision:
<b>MRT-WWP-CP-ZZ-DR-A-21001</b>	<b>0.0</b>

© Copyright WestonWilliamson+Partners



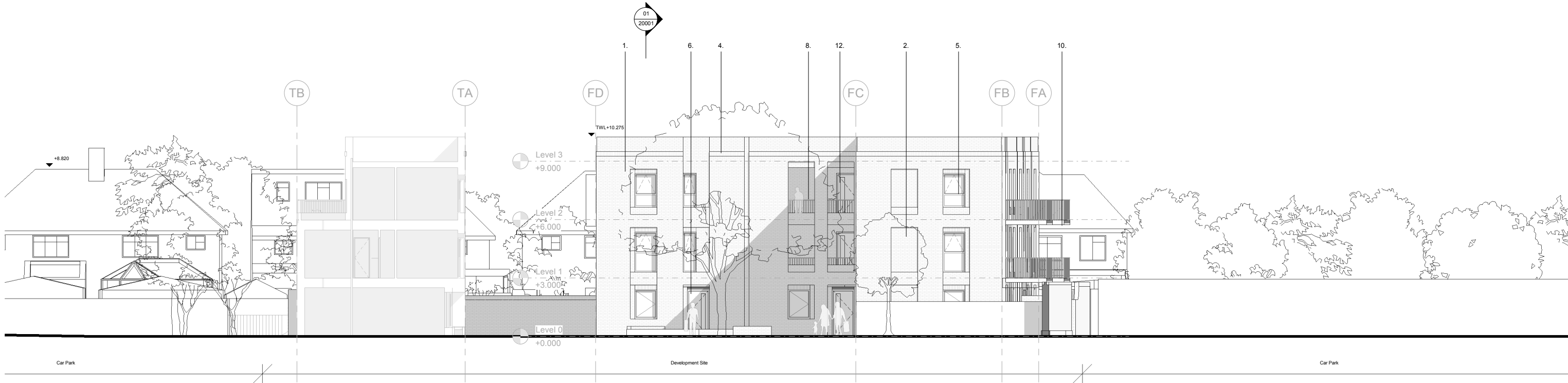

01 Proposed Elevation - Apartment Block North  
1 : 100

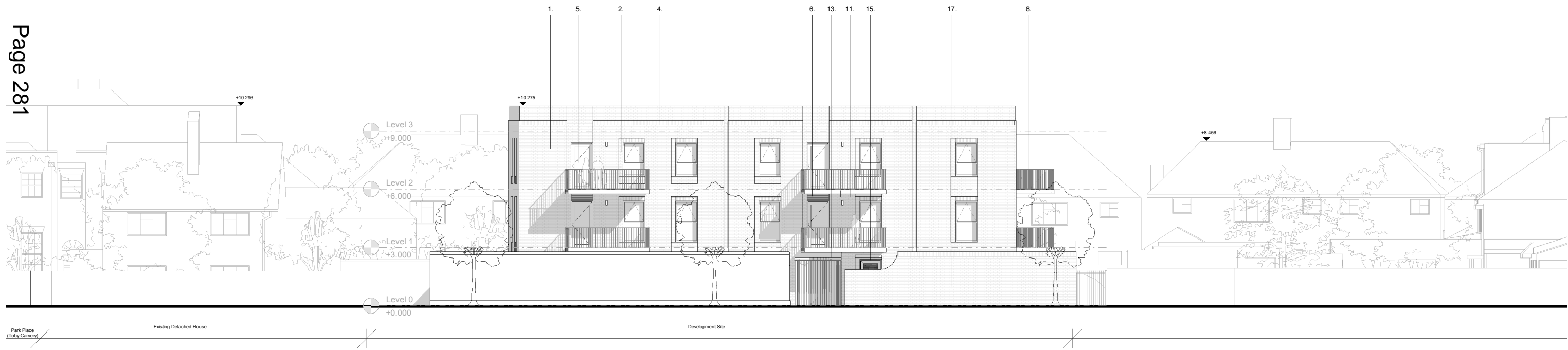

02 Proposed Elevation - Apartment Block West  
1 : 100

Weston Williamson + Partners (WWP) is the owner of the copyright subsisting in these drawings, plans, designs and specifications. They must not be used, reproduced or copied, in whole or in part, nor may the information, ideas and concepts therein contained (which are confidential to WWP) be disclosed to any person without the prior written consent of that company.

1. Do not scale drawings. Written dimension govern.  
2. All dimensions are in millimetres unless noted otherwise.  
3. All dimensions shall be verified on site before proceeding with the work. WWP shall be notified in writing of any discrepancies.  
4. This drawing must be read in conjunction with all relevant contracts, specifications and drawings.  
5. Check all levels against survey drawings to surrounding works area.  
6. All levels have been provided by the Surveyor.  
7. Drawings are for planning purposes only, not for construction.

Notes:	Materiality Key
	<ol style="list-style-type: none"><li>'Falmer Blend' UK module brick by S. Anselmo or similar approved, laid in Stretcher bond, with Red-Brown Mortar to match (E141 by CPI Euromix or similar) and bucket handle jointpointing.</li><li>Inset panel of 'Falmer Blend' UK module brick by S. Anselmo or similar approved, laid in Stretcher Bond, with Red-Brown Mortar to match (E141 by CPI Euromix or similar) and bucket handle jointpointing.</li><li>Feature panel of 'Falmer Blend' UK module brick by S. Anselmo or similar approved, laid in Dogtooth bond, with Red-Brown Mortar to match (E141 by CPI Euromix or similar) and bucket handle jointpointing.</li><li>'Falmer Blend' UK module brick by S. Anselmo or similar approved, parapet soldier course and to window/door heads, with Red-Brown Mortar to match (E141 by CPI Euromix or similar) and bucket handle jointpointing.</li><li>Aluminium windows and balcony doorsets PPC to RAL 8006. Side-hung, inward opening windows with Raynaers Ventilals trickle ventilation system.</li><li>Aluminium windows and balcony doorsets with 'glazed-in' aluminium louvre to top light, PPC to RAL 8006.</li><li>Aluminium trims, sills, cappings and flashings PPC to RAL 8006.</li><li>Bottom Fixed Galvanised Mild Steel Railings, formed from rolled steel flats, PPC to RAL 8006.</li><li>Fair faced Glass Reinforced Concrete slab to window seats to townhouses.</li><li>Soffit board, secret fix, in white, to Balconies or similar.</li><li>Decking tile to balconies and external communal corridors.</li><li>Aluminium External Doorset with fixed glazed sidelight and folded aluminium canopies PPC to RAL 8006.</li><li>Full height entrance gates formed from rolled steel flats PPC to RAL 8006 to match balcony railings.</li><li>Glazed Communal Entrance Doors PPC to RAL 8006.</li><li>Bin &amp; Cycle Store Doors PPC to RAL 8006.</li><li>Concealed Rain Water Pipes and Aluminium guttering.</li><li>Wall light to balconies and external flat entrance doorsets.</li></ol>
	For landscape materiality, please refer to Exterior Architecture Landscape Planning Statement.

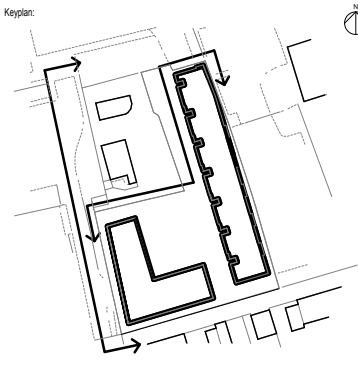

Architect		Project	
WestonWilliamson+Partners		Merton - Canons Place Mitcham CR4 4HD	
London Melbourne Sydney Toronto		Title:  Proposed Elevations - Apartment Block - North and West	
12 Valerine Place London SE1 8QH T: +44 (0)20 7401 8877 F: +44 (0)20 7401 8349 www.westonwilliamson.com		Date: 31/10/19	Project Status: Planning
		Scale: 1 : 100 @ A1	Drawn: AM
			Checked: CL
			Approved: LS
		Project No. - Originator - Volume/System - Level/Location - Type - Role - Sheet No.: MRT-WWP-CP-ZZ-DR-A-21002	
		Revision: 0.0	
0.0 Rev		31/10/2019 Date	Planning Issue Description



1 Proposed Elevation - Apartment Block South  
1 : 100

Page 282



02 Proposed Elevation - Apartment Block East  
1 : 100

Weston Williamson + Partners (WW+P) is the owner of the copyright subsisting in these drawings, plans, designs and specifications. They must not be used, reproduced or copied, in whole or in part, nor may the information, ideas and concepts therein contained (which are confidential to WW+P) be disclosed to any person without the prior written consent of that company.

1. Do not scale drawings. With the dimension given.  
2. All dimensions are in millimetres unless noted otherwise.  
3. All dimensions shall be verified on site before proceeding with the work. WW+P shall be notified in writing of any discrepancies.  
4. This drawing must be read in conjunction with all relevant contracts, specifications and drawings.  
5. Check all levels against survey drawings to surrounding works area.  
6. All levels have been provided by the Surveyor.  
7. Drawings are for planning purposes only, not for construction.

Notes:	
Materiality Key	
1. 'Falmer Blend' UK module brick by S. Anselmo or similar approved, laid in Stretcher bond, with Red-Brown Mortar to match (E141 by CPI Euromix or similar) and bucket handle jointpointing. 2. Inset panel of 'Falmer Blend' UK module brick by S. Anselmo or similar approved, laid in Stretcher Bond, with Red-Brown Mortar to match (E141 by CPI Euromix or similar) and bucket handle jointpointing. 3. Feature panel of 'Falmer Blend' UK module brick by S. Anselmo or similar approved, laid in Dogtooth bond, with Red-Brown Mortar to match (E141 by CPI Euromix or similar) and bucket handle jointpointing. 4. 'Falmer Blend' UK module brick by S. Anselmo or similar approved, parapet soldier course and to window/door heads, with Red-Brown Mortar to match (E141 by CPI Euromix or similar) and bucket handle jointpointing. 5. Aluminium windows and balcony doorsets PPC to RAL 8006. Side-hung, inward opening windows with Raynaers Ventilals trickle ventilation system. 6. Aluminium windows and balcony doorsets with 'glazed-in' aluminium louvre to top light, PPC to RAL 8006. 7. Aluminium trims, sills, cappings and flashings PPC to RAL 8006. 8. Bottom Fixed Galvanised Mild Steel Railings, formed from rolled steel flats, PPC to RAL 8006 9. Fair faced Glass Reinforced Concrete slab to window seats to townhouses. 10. Soffit board, secret fix, in white, to Balconies or similar. 11. Decking tile to balconies and external communal corridors. 12. Aluminium External Doorset with fixed glazed sidelight and folded aluminium canopies PPC to RAL 8006 13. Full height entrance gates formed from rolled steel flats PPC to RAL 8006 to match balcony railings. 14. Glazed Communal Entrance Doors PPC to RAL 8006 15. Bin & Cycle Store Doors PPC to RAL 8006 16. Concealed Rain Water Pipes and Aluminium guttering 17. Wall light to balconies and external flat entrance doorsets.	
For landscape materiality, please refer to Exterior Architecture Landscape Planning Statement.	

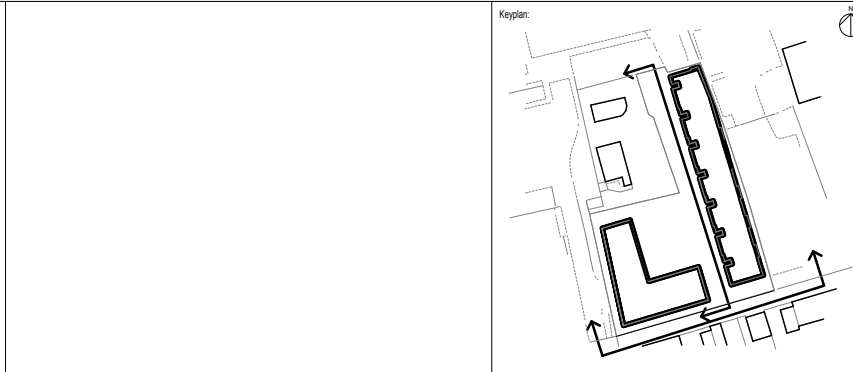

Architect:	
WestonWilliamson+Partners	
London Melbourne Sydney Toronto	
12 Valerino Place London SE1 8QH T: +44 (0)20 7401 8877 F: +44 (0)20 7401 8349 www.westonwilliamson.com	
Project:	
Merton - Canons Place Mitcham CR4 4HD	
Title:	
Proposed Elevations - Apartment Block - East and South	
Date:	
31/10/19	
Project Status:	
Planning	
Scale:	
1 : 100 @ A1	
Drawn:	
AM	
Checked:	
CL	
Approved:	
LS	
Project No. - Originator - Volume/System - Level/Location - Type - Role - Sheet No.:	
MRT-WWP-CP-ZZ-DR-A-21003	
Revision:	
0.0	

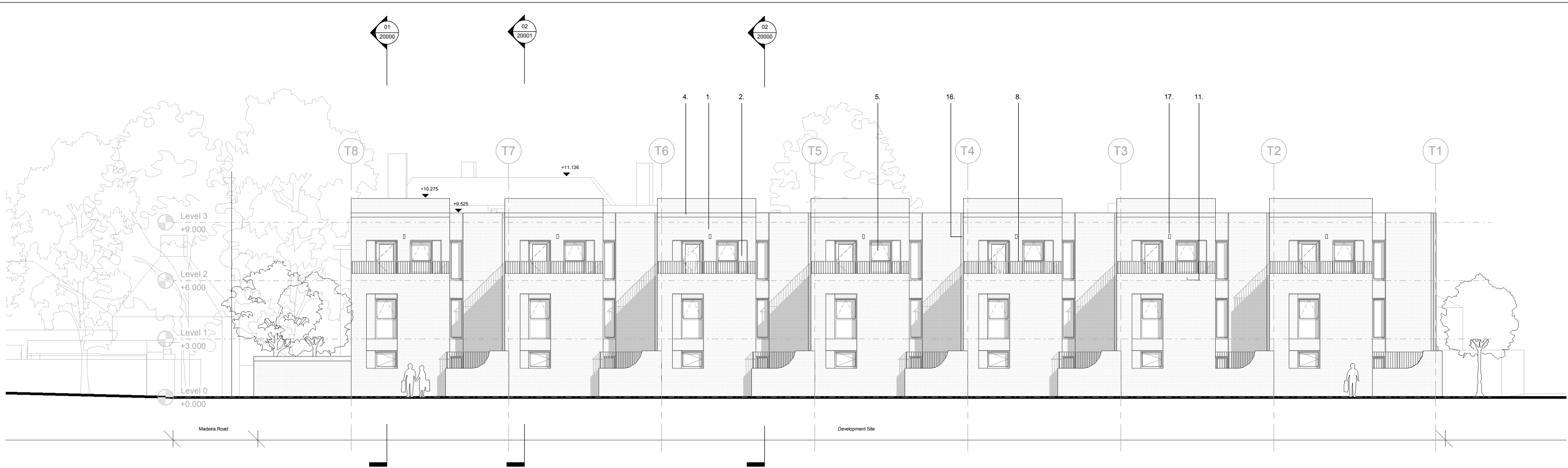

1 Proposed Elevation - Townhouses Rear  
1 : 100

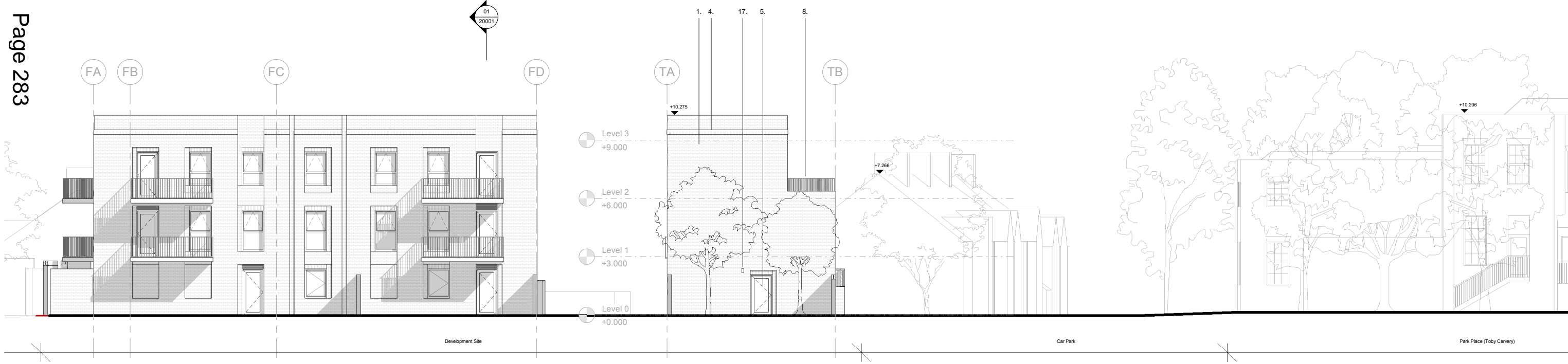

2 Proposed Elevation - Townhouses South  
1 : 100

Weston Williamson + Partners (WWP) is the owner of the copyright subsisting in these drawings, plans, designs and specifications. They must not be used, reproduced or copied, in whole or in part, nor may the information, ideas and concepts therein contained (which are confidential to WWP) be disclosed to any person without the prior written consent of that company.

1. Do not scale drawings. With the dimension given.  
2. All dimensions are in millimetres unless noted otherwise.  
3. All dimensions shall be verified on site before proceeding with the work. WWP shall be notified in writing of any discrepancies.  
4. This drawing must be read in conjunction with all relevant contracts, specifications and drawings.  
5. Check all levels against survey drawings to surrounding works area.  
6. All levels have been provided by the Surveyor.  
7. Drawings are for planning purposes only, not for construction.

Material Key	
1.	'Falmer Blend' UK module brick by S. Anselmo or similar approved, laid in Stretcher bond, with Red-Brown Mortar to match (E141 by CPI Euromix or similar) and bucket handle jointpointing.
2.	Inset panel of 'Falmer Blend' UK module brick by S. Anselmo or similar approved, laid in Stretcher Bond, with Red-Brown Mortar to match (E141 by CPI Euromix or similar) and bucket handle jointpointing.
3.	Feature panel of 'Falmer Blend' UK module brick by S. Anselmo or similar approved, laid in Dogtooth bond, with Red-Brown Mortar to match (E141 by CPI Euromix or similar) and bucket handle jointpointing.
4.	'Falmer Blend' UK module brick by S. Anselmo or similar approved, parapet soldier course and to window/door heads, with Red-Brown Mortar to match (E141 by CPI Euromix or similar) and bucket handle jointpointing.
5.	Aluminium windows and balcony doorsets PPC to RAL 8006. Side-hung, inward opening windows with Raynaers Ventilals trickle ventilation system.
6.	Aluminium windows and balcony doorsets with 'glazed-in' aluminium louvre to top light, PPC to RAL 8006.
7.	Aluminium trims, sills, cappings and flashings PPC to RAL 8006.
8.	Bottom Fixed Galvanised Mild Steel Railings, formed from rolled steel flats, PPC to RAL 8006.
9.	Fair faced Glass Reinforced Concrete slab to window seats to townhouses.
10.	Soffit board, secret fix, in white, to Balconies or similar.
11.	Decking tile to balconies and external communal corridors.
12.	Aluminium External Doorset with fixed glazed sidelight and folded aluminium canopies PPC to RAL 8006.
13.	Full height entrance gates formed from rolled steel flats PPC to RAL 8006 to match balcony railings.
14.	Glazed Communal Entrance Doors PPC to RAL 8006.
15.	Bin & Cycle Store Doors PPC to RAL 8006.
16.	Concealed Rain Water Pipes and Aluminium guttering.
17.	Wall light to balconies and external flat entrance doorsets.
For landscape materiality, please refer to Exterior Architecture Landscape Planning Statement.	

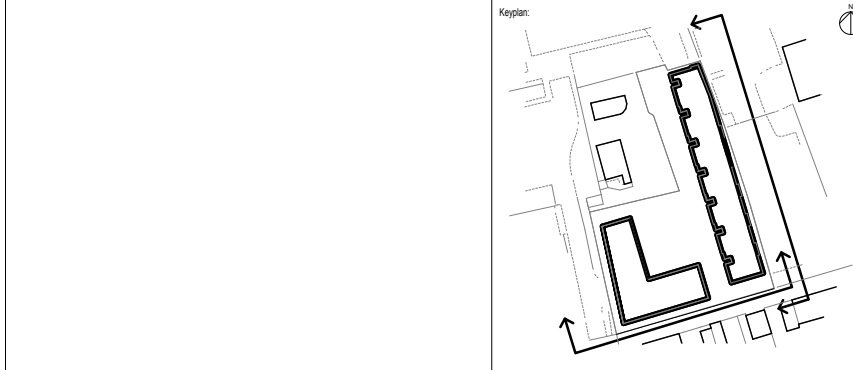

Architect: <b>WestonWilliamson+Partners</b>		Project: <b>Merton - Canons Place Mitcham CR4 4HD</b>	
London Melbourne Sydney Toronto		Title: <b>Proposed Elevations - Townhouses Rear and South</b>	
12 Valerino Place London SE1 6QH T: +44 (0)20 7401 8877 F: +44 (0)20 7401 8349 www.westonwilliamson.com		Date: <b>31/10/19</b>	Project Status: <b>Planning</b>
		Scale: <b>1 : 100 @ A1</b>	Drawn: <b>AM</b>
			Checked: <b>CL</b>
			Approved: <b>LS</b>
		Project No. - Originator - Volume/System - Level/Location - Type - Role - Sheet No.: <b>MRT-WWP-CP-ZZ-DR-A-21004</b>	
		Revision: <b>0.0</b>	
0.0 Rev 31/10/2019 Date Planning Issue Description			





01 Proposed Context Elevations - North  
1 : 250

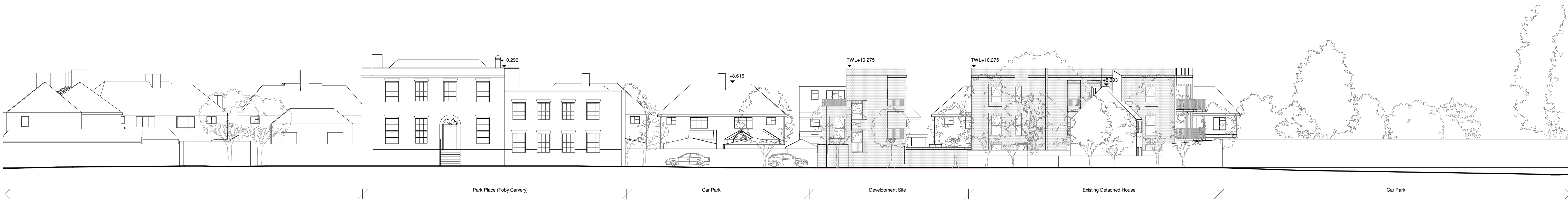

02 Proposed Context Elevations - North  
1 : 200



03 Proposed Context Elevation - West  
1 : 200

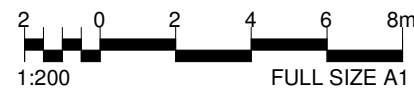

Weston Williamson + Partners (WW+P) is the owner of the copyright subsisting in these drawings, plans, designs and specifications. They must not be used, reproduced or copied, in whole or in part, nor may the information, ideas and concepts therein contained (which are confidential to WW+P) be disclosed to any person without the prior written consent of that company.

1. Do not scale drawings. Written dimension govern.  
2. All dimensions are in millimetres unless noted otherwise.  
3. All dimensions shall be verified on site before proceeding with the work. WW+P shall be notified in writing of any discrepancies.  
4. This drawing must be read in conjunction with all relevant contracts, specifications and drawings.  
5. Check all levels against survey drawings to surrounding works area.  
6. All levels have been provided by the Surveyor.  
7. Drawings are for planning purposes only, not for construction.

Notes:

Keyplan:

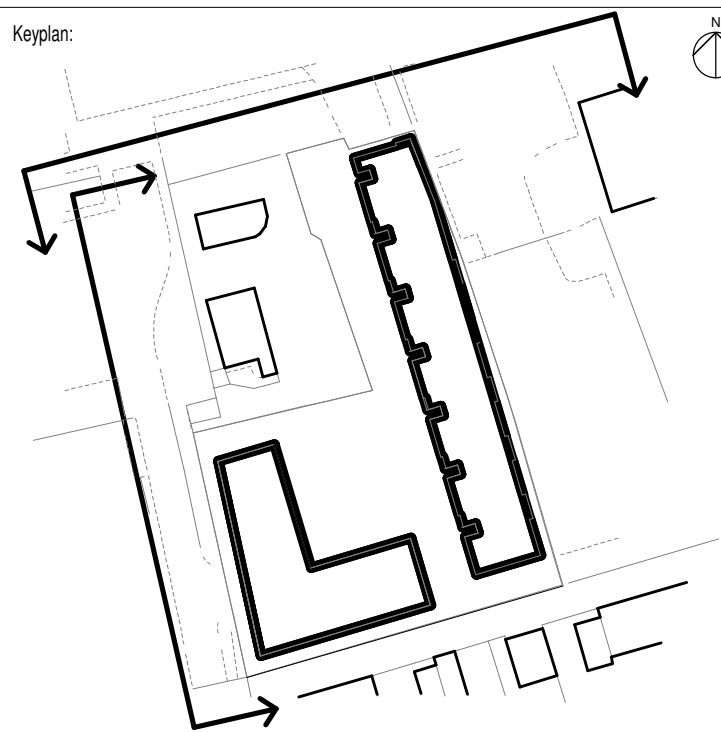

Architect:

WestonWilliamson+Partners

London  
Melbourne  
Sydney  
Toronto

12 Valerine Place  
London  
SE1 8QH  
T: +44 (0)20 7401 8877  
F: +44 (0)20 7401 8349  
www.westonwilliamson.com

1.0	15/05/2020	Planning Amendment
0.0	31/10/2019	Planning Issue
Rev	Date	Description

Project:  
**Merton - Canons Place  
Mitcham  
CR4 4HD**

Title:  
**Proposed Context Elevations**

Date: 31/10/19	Project Status: Planning	Drawn: AM	Checked: CL	Approved: LS
Scale: As indicated @ A1	Project No. - Originator - Volume/System - Level/Location - Type - Role - Sheet No.: <b>MRT-WWP-CP-ZZ-DR-A-21000</b>	Revision: <b>1.0</b>		