

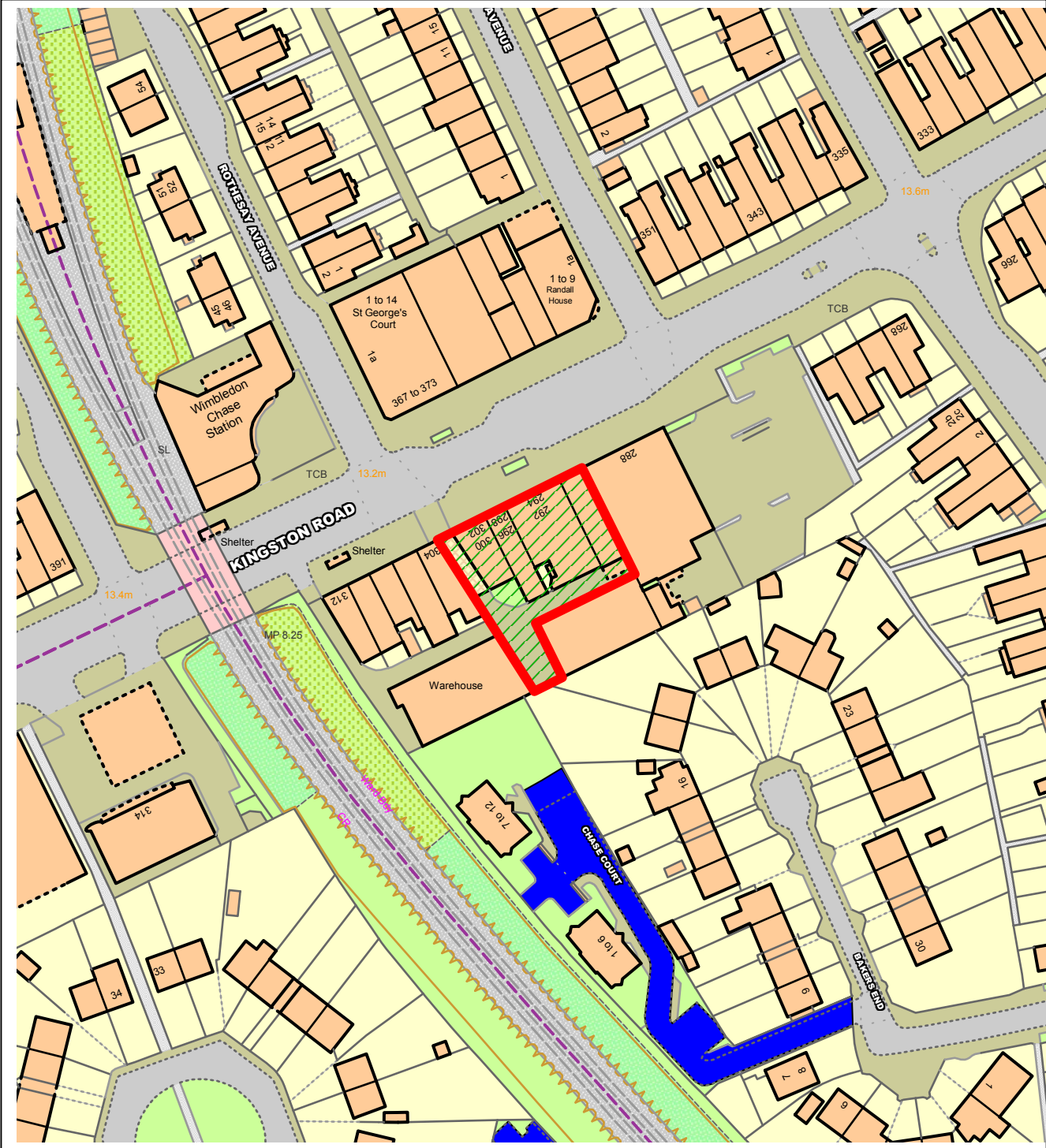

NORTHGATE SE GIS Print Template



This material has been reproduced from Ordnance Survey digital map data with the permission of the controller of Her Majesty's Stationery Office, © Crown Copyright.



GENERAL NOTES:
 Do not scale: use given dimensions only. All setting out to be verified on site and any discrepancies notified to the Architect.

 NORTH

© Copyright Reserved

rev.	date	by	description

rev.	date	by	description

DATE AUG 2020	STATUS PLANNING
SCALE 1:1250 @ A3	DRAWING LOCATION PLAN
DRAWN BY JO	CLIENT LEOS INTERNATIONAL

bla architects ARCHITECTURE • INTERIOR DESIGN • PROJECT MANAGEMENT Studio 6, Rosebery House, 70 Rosebery Avenue, London EC1R 4RR tel: 0207 278 1945 mail@bla-architects.com www.bla-architects.com	
DWG NO. 100 REV.	PROJECT INFILL UNIT TO REAR OF 290-302A KINGSTON ROAD, SW20 8LX
JOB NO. 373	



SITE PLAN

GENERAL NOTES:
Do not scale: use given dimensions only. All setting out to be verified on site and any discrepancies notified to the Architect.

NOTES

rev.	date	by	description

rev.	date	by	description

DATE	AUG 2020
SCALE	1:100 @ A1 1:200 @ A3
DRAWN BY	JO

STATUS	CONSTRUCTION	
DRAWING	SITE PLAN	DWG NO. 101
CLIENT	LEOS INTERNATIONAL	

bla architects
ARCHITECTURE • INTERIOR DESIGN • PROJECT MANAGEMENT

Studio 6, Rosebery House, 70 Rosebery Avenue London EC1R 4RR
tel: 0207 278 1945 mail@bla-architects.com www.bla-architects.com

PROJECT	INFILL UNIT TO REAR OF 290 - 302A KINGSTON ROAD, SW20 8LX	JOB NO.	373
---------	---	---------	-----



EXISTING GROUND FLOOR PLAN

GENERAL NOTES:

Do not scale: use given dimensions only. All setting out to be verified on site and any discrepancies notified to the Architect.

NOTES



- EXISTING

rev.	date	by	description

rev.	date	by	description

DATE	AUG 2020
SCALE	1:100 @ A1 1:200 @ A3
DRAWN BY	JO

STATUS	PLANNING	
DRAWING	EXISTING GROUND FLOOR PLAN	DWG NO. 200
		REV. -
CLIENT	LEOS INTERNATIONAL	

bla architects ARCHITECTURE • INTERIOR DESIGN • PROJECT MANAGEMENT Studio 6, Rosebery House, 70 Rosebery Avenue London EC1R 4RR tel: 0207 278 1945 mail@bla-architects.com www.bla-architects.com	
PROJECT	INFILL UNIT TO REAR OF 290 - 302A KINGSTON ROAD, SW20 8LX
JOB NO.	373



EXISTING SECOND FLOOR PLAN

GENERAL NOTES:

Do not scale: use given dimensions only. All setting out to be verified on site and any discrepancies notified to the Architect.

NOTES

- EXISTING
- OUTLINE OF PROPOSED UNIT

rev.	date	by	description

rev.	date	by	description

DATE	AUG 2020
SCALE	1:100 @ A1 1:200 @ A3
DRAWN BY	JO

STATUS	PLANNING	
DRAWING	EXISTING SECOND FLOOR PLAN	DWG NO. 202
		REV. -
CLIENT	LEOS INTERNATIONAL	

bla architects ARCHITECTURE • INTERIOR DESIGN • PROJECT MANAGEMENT	
Studio 6, Rosebery House, 70 Rosebery Avenue London EC1R 4RR tel: 0207 278 1945 mail@bla-architects.com www.bla-architects.com	
PROJECT	INFILL UNIT TO REAR OF 290 - 302A KINGSTON ROAD, SW20 8LX
JOB NO.	373

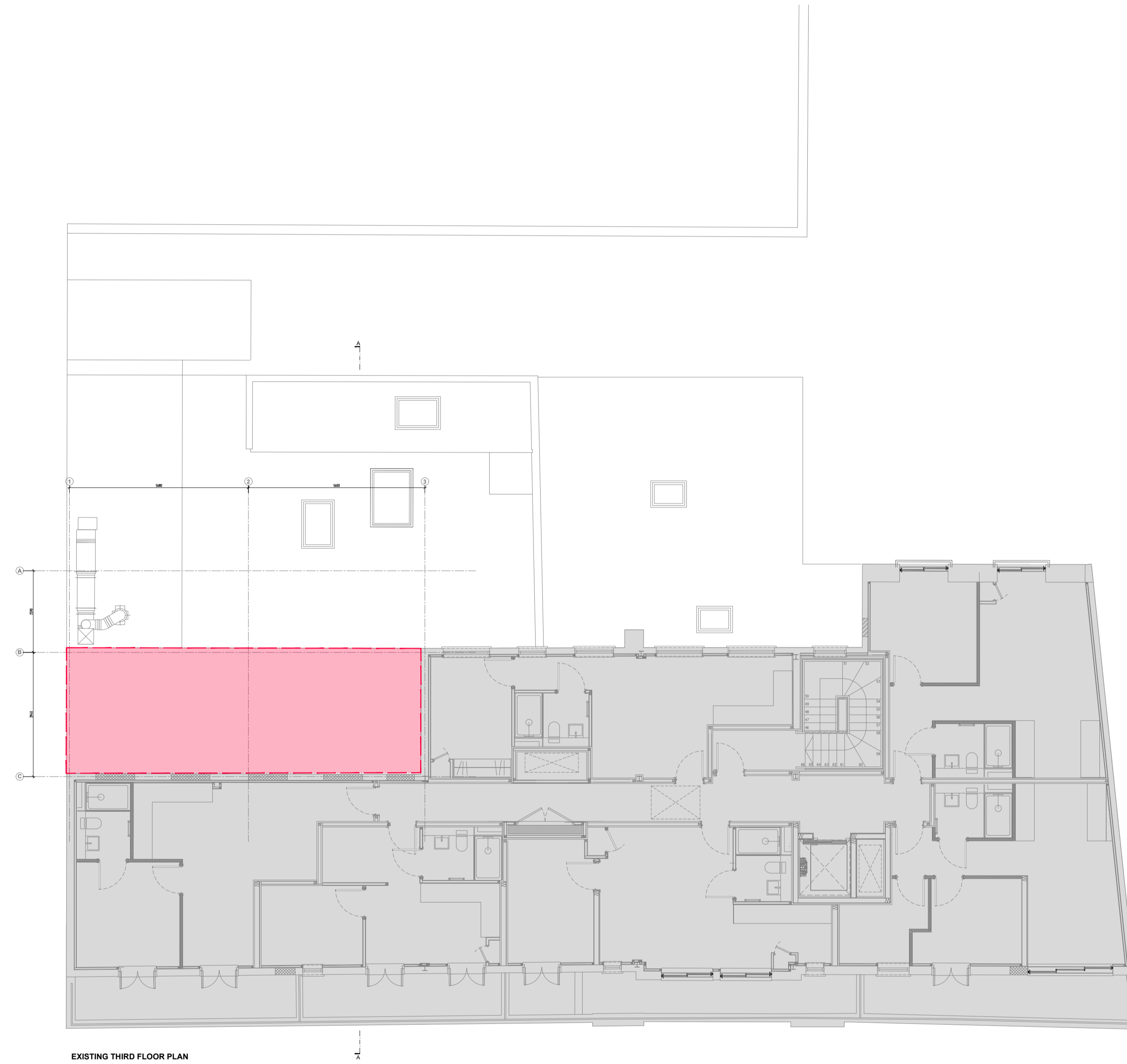

EXISTING THIRD FLOOR PLAN

GENERAL NOTES:
Do not scale: use given dimensions only. All setting out to be verified on site and any discrepancies notified to the Architect.

NOTES

- EXISTING
- OUTLINE OF PROPOSED UNIT

rev.	date	by	description

rev.	date	by	description

DATE	AUG 2020
SCALE	1:100 @ A1 1:200 @ A3
DRAWN BY	JO

STATUS	PLANNING	
DRAWING	EXISTING THIRD FLOOR PLAN	DWG NO. 203
		REV. -
CLIENT	LEOS INTERNATIONAL	

bla architects ARCHITECTURE • INTERIOR DESIGN • PROJECT MANAGEMENT	
<small>Studio 6, Rosebery House, 70 Rosebery Avenue London EC1R 4RR tel: 0207 278 1945 mail@bla-architects.com www.bla-architects.com</small>	
PROJECT	INFILL UNIT TO REAR OF 290 - 302A KINGSTON ROAD, SW20 8LX
JOB NO.	373



GENERAL NOTES:
 Do not scale: use given dimensions only. All setting out to be verified on site and any discrepancies notified to the Architect.

NOTES

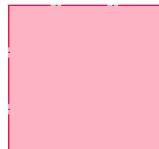
-  - EXISTING
-  - OUTLINE OF PROPOSED UNIT

rev.	date	by	description

rev.	date	by	description

DATE	AUG 2020
SCALE	1:100 @ A1 1:200 @ A3
DRAWN BY	JO

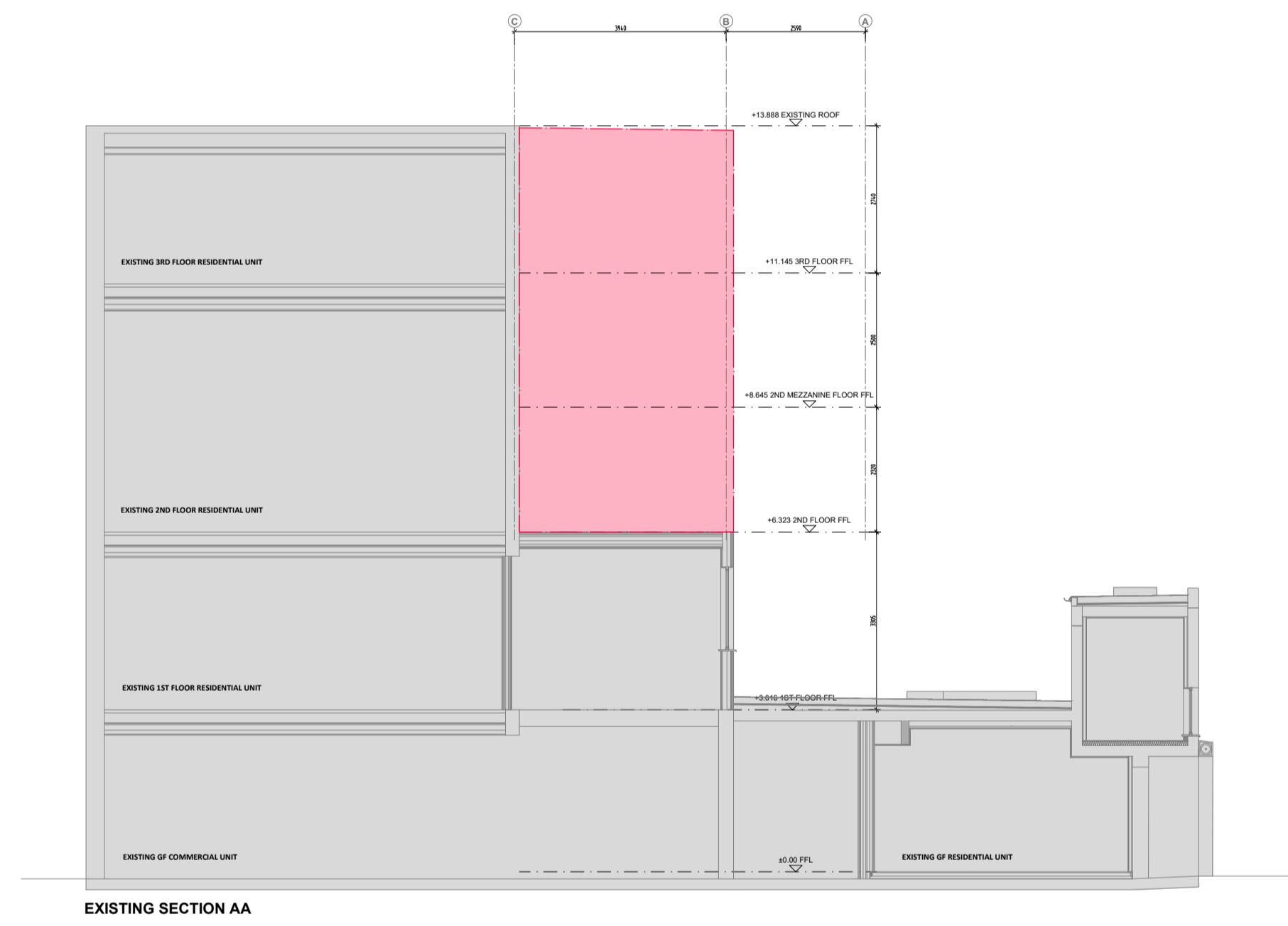

STATUS	PLANNING	
DRAWING	EXISTING REAR ELEVATION	DWG NO. 205
REV.	-	-
CLIENT	LEOS INTERNATIONAL	

 ARCHITECTURE • INTERIOR DESIGN • PROJECT MANAGEMENT Studio 6, Rosebery House, 70 Rosebery Avenue London EC1R 4RR tel: 0207 278 1945 mail@bla-architects.com www.bla-architects.com	
PROJECT	INFILL UNIT TO REAR OF 290 - 302A KINGSTON ROAD, SW20 8LX
JOB NO.	373



GENERAL NOTES:
Do not scale: use given dimensions only. All setting out to be verified on site and any discrepancies notified to the Architect.

NOTES

-  - EXISTING
-  - OUTLINE OF PROPOSED UNIT

rev.	date	by	description

rev.	date	by	description

DATE	AUG 2020
SCALE	1:100 @ A1 1:200 @ A3
DRAWN BY	JO

STATUS	207	
DRAWING	EXISTING SECTION AA	DWG NO. 206
		REV. -
CLIENT	LEOS INTERNATIONAL	

 ARCHITECTURE • INTERIOR DESIGN • PROJECT MANAGEMENT Studio 6, Rosebery House, 70 Rosebery Avenue London EC1R 4RR tel: 0207 278 1945 mail@bla-architects.com www.bla-architects.com		PROJECT INFILL UNIT TO REAR OF 290 - 302A KINGSTON ROAD, SW20 8LX	JOB NO. 373
---	--	---	----------------

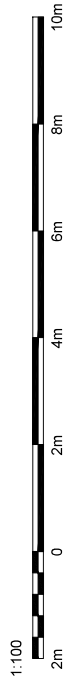
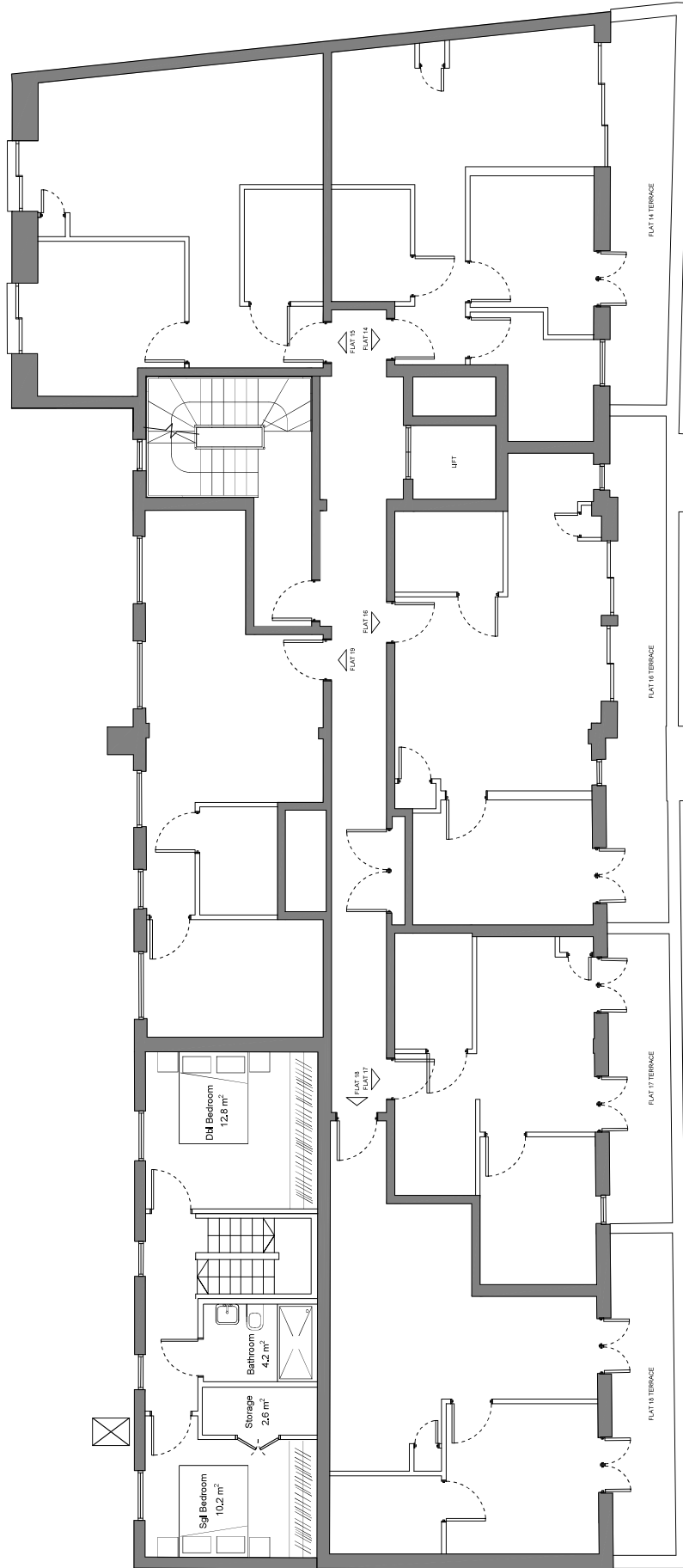

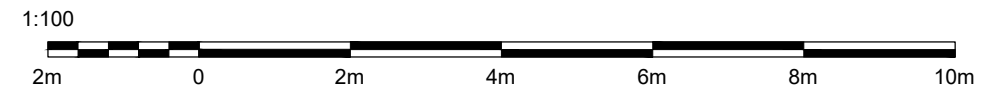
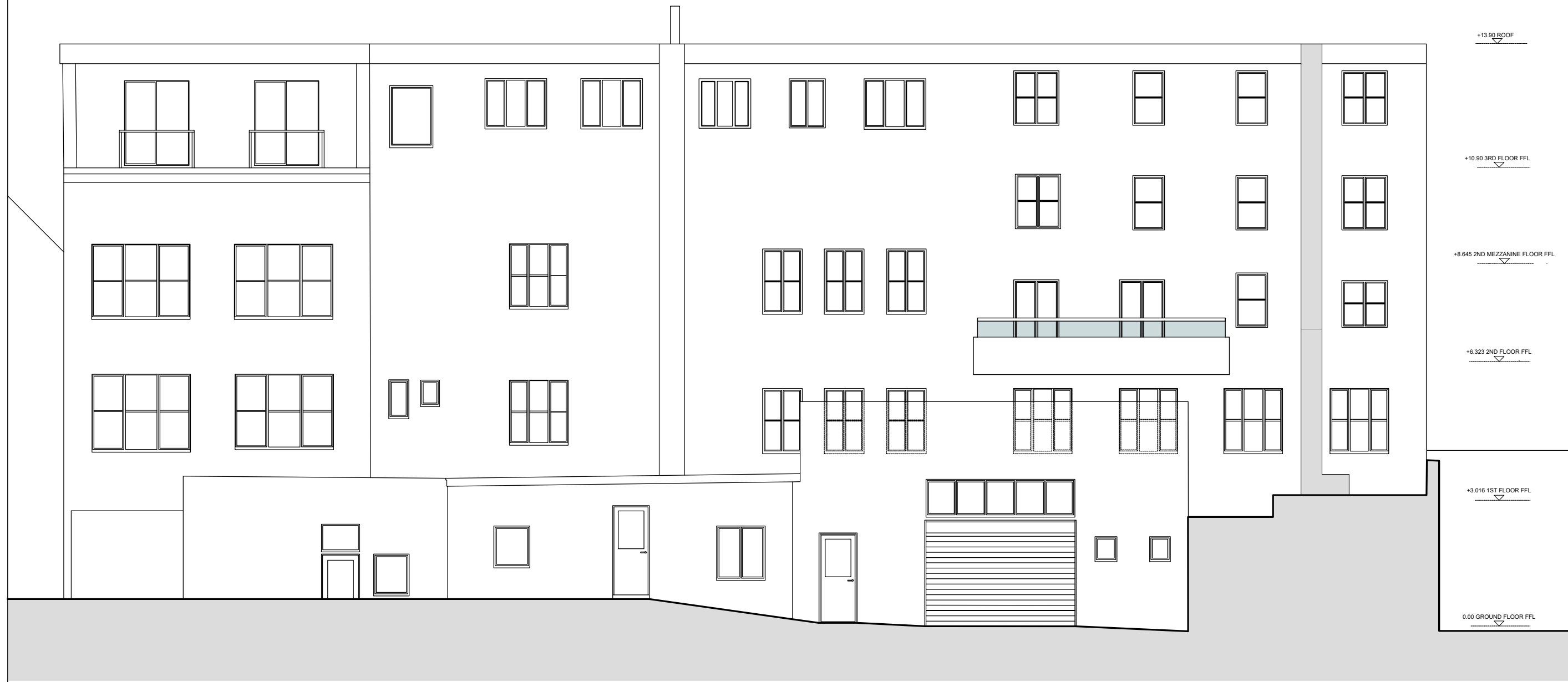

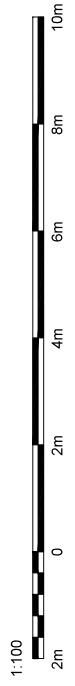
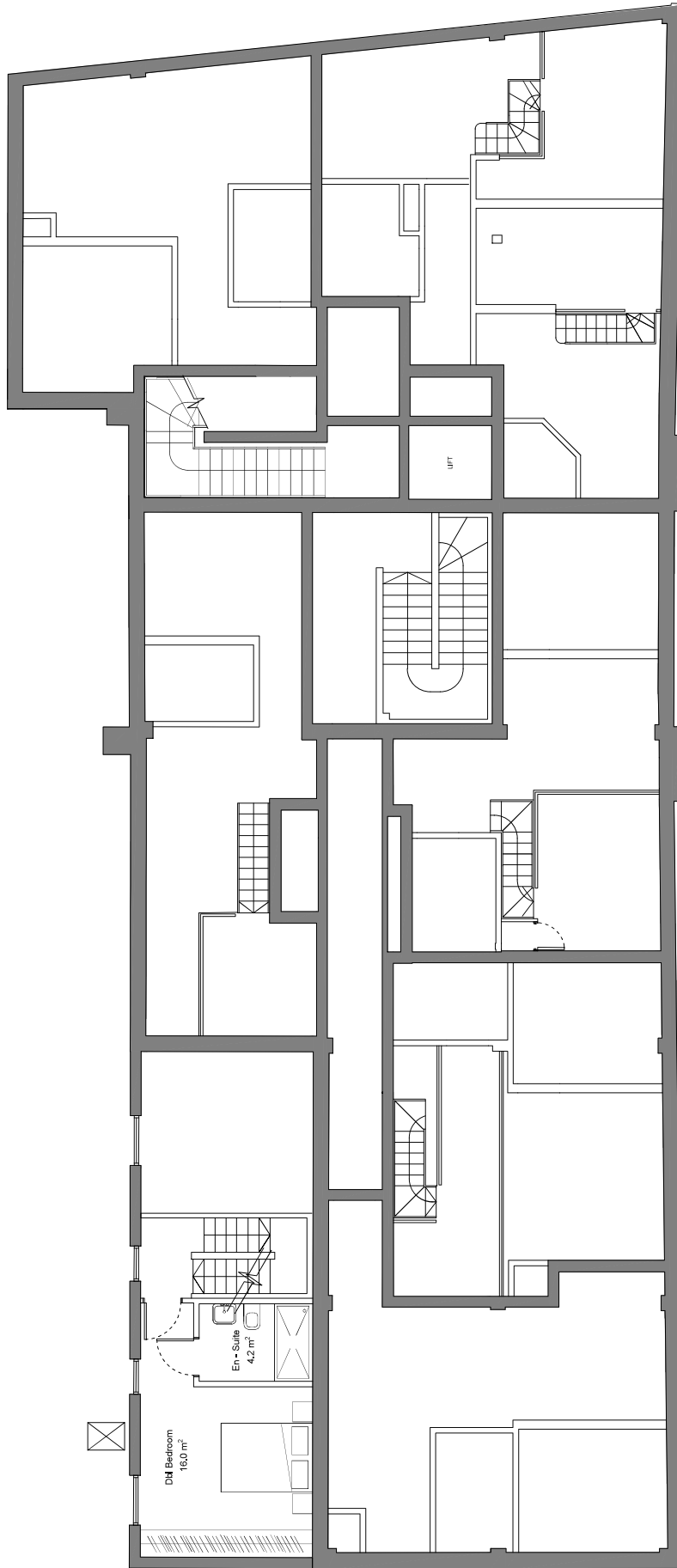

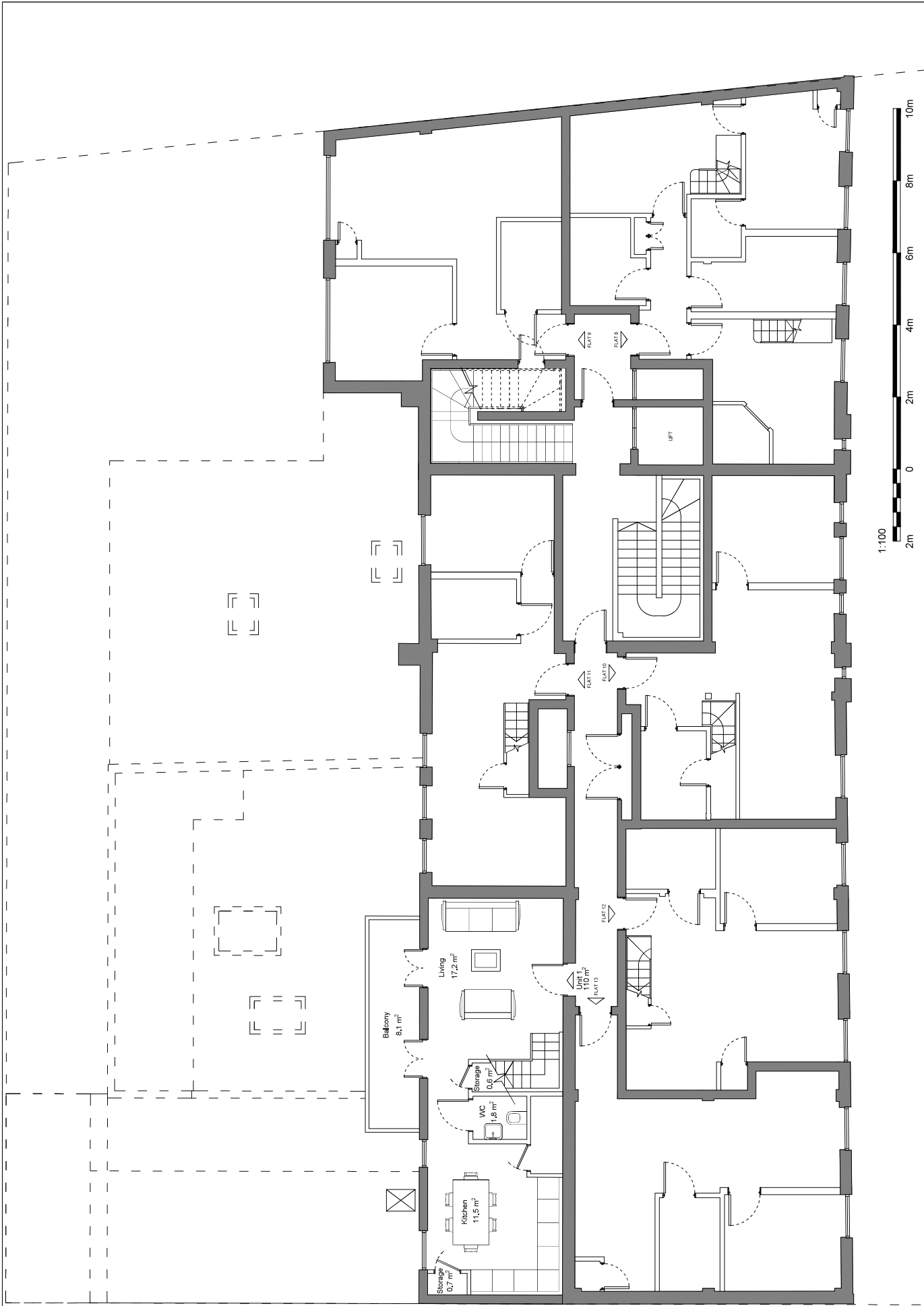

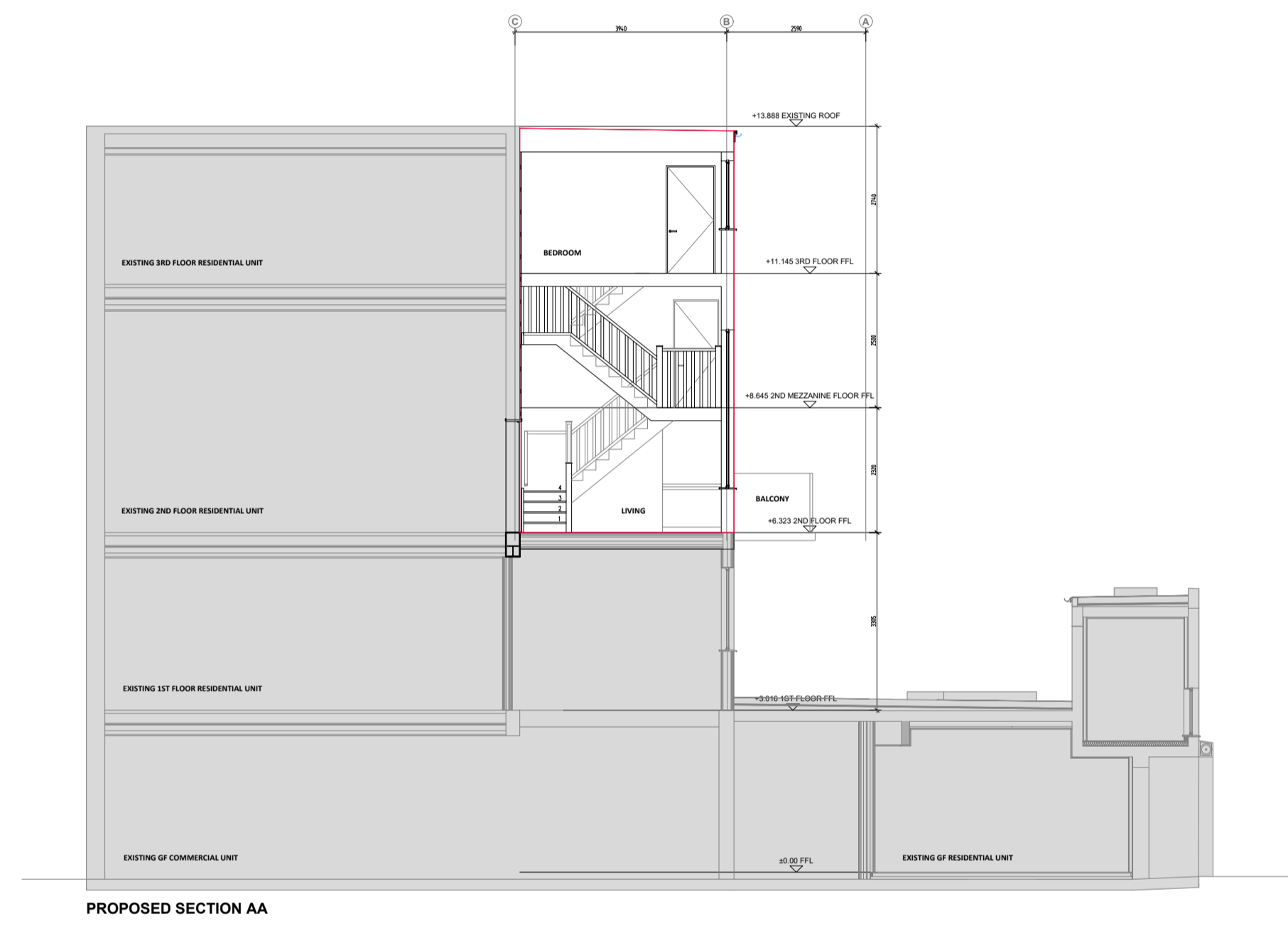

GENERAL NOTES:
Do not scale: use given dimensions only. All setting out to be verified on site and any discrepancies notified to the Architect.

NOTES

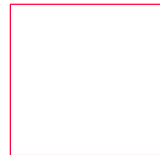
-  - EXISTING
-  - OUTLINE OF PROPOSED UNIT

rev.	date	by	description

rev.	date	by	description

DATE	AUG 2020
SCALE	1:100 @ A1 1:200 @ A3
DRAWN BY	JO

STATUS	PLANNING	
DRAWING	PROPOSED SECTION AA	DWG NO. 213
REV.	-	-
CLIENT	LEOS INTERNATIONAL	

bla architects ARCHITECTURE • INTERIOR DESIGN • PROJECT MANAGEMENT	
<small>Studio 6, Rosebery House, 70 Rosebery Avenue London EC1R 4RR tel: 0207 278 1945 mail@bla-architects.com www.bla-architects.com</small>	
PROJECT	INFill UNIT TO REAR OF 290 - 302A KINGSTON ROAD, SW20 8LX
JOB NO.	373

This page is intentionally left blank